Fred Caldeira

WASHINGTONIAN

'34

Fred Caldeira

George Terazawa '37'

Robert Maggiora
"37"

George Fields
36

James Sinclair

Dear Freddie:
I wish you and
Antoinette a lot of
luck always. I wish
you a lot of luck
in your senior year
and always. Remember
all the studying I
use to do activity
period.
Irene
J. V.

Joe McNally
"37"

Mary Sousa
"37"

Melva Seagraman
'37'

Luella Judson
"35"

Dorothy Ries
"36"

Pots Pots
'37'

Dear Fred—I have gotten a wallop out of your belligerent refusal to be swamped by my "superior wisdom" (if any). That is a real compliment to any teacher. We part as friends to meet again on some new battlefield. Sincerely—PWP.

Dear Freddie
May your success
future be a
and also a joyous one
Good Luck in your
undertakings including
Girlfriends or (Antoinette)
Albina Silva

Dear(est) Fred—
Here's wishing you
luck and more luck
as an actor. Try to get
some of that Clark Gable
* technique and your
feminine admirers
will increase.
Barbara
Strand

Dear Fred:
May your Senior
year be as success-
ful as your other
three years.
Success + happiness
throughout life —
A friend
Blanche Nunes

Dear Fred:
I wish you
a lot of luck in
the coming years. I
have enjoyed your
friendship and I hope it
will continue. Always
remember me as a friend
Antoinette Rose

Dear Fred,
May your High School career
be one of your most happiest career's
of your life.
Friend
Bernice Weber.

Dear Fred:
I have enjoyed
your friendship in the
past and hope it will
continue. I wish you
a lot of luck with that
pal of mine and for your
future school year + after
graduation. Always remember me
as a friend.
Eleanor Roderick
"36"

Louie Upton

Rose Cattaneo
"36"

Dear Fred,
Remember me
as a true friend
and pal,
Love
Pearl White

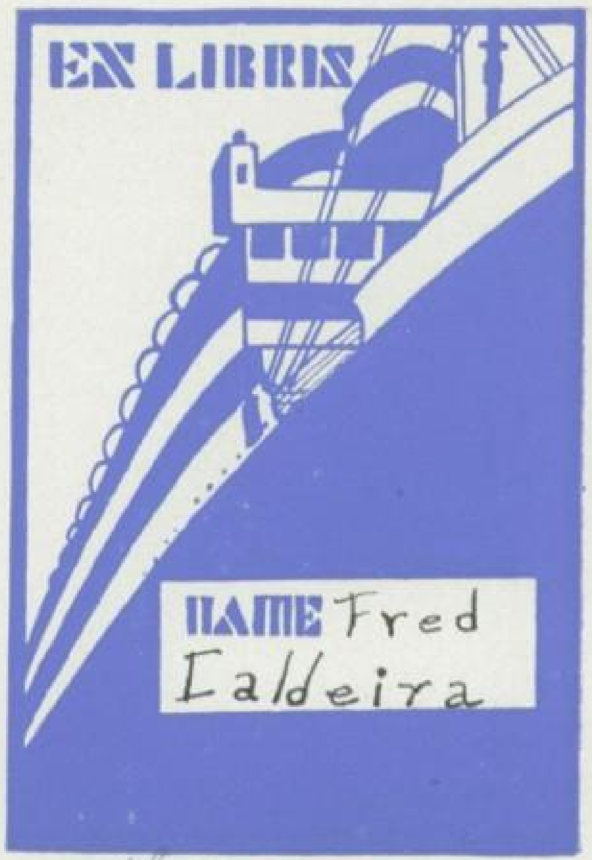

NAME Fred Caldeira

Dear Fred -
It's too bad our
Chem days are over
but I still think
of you as the little
boy who had a
passion for hitting me.
Lots of luck next
year -
Estelle

Abby Harlan
'37"

Helen Rogers
Editor
Mathew Whitfield
Manager

Engraved by
Oakland National Engraving Co.
Printed by
Lederer, Street & Zeus Co., Inc.
Photographed by
Coleman Studio
Cover by
Washington Union High School
Printing Department
Art by
Rosetta Clark, Tadao Fujita, Mary Soit,
Vivian Luna, Emmanuel Maciel, Sawae
Ichisaka, and Bernice Nagai.

The WASHINGTONIAN 1934

Volume Eleven
1933-1934

Published by the Senior Class of
Washington Union High School
at Centerville, California

FOREWORD

Sailing together throughout the past year on the good ship "Washingtonian," we have stored up memories of incidents on both placid and stormy waters. When we walk for the last time down the gang plank, we shall be thinking of friends that we have made, the ports at which we have called, the good times we have had on board, and the ways in which we have been prepared for future voyages.

Sharing in the responsibilities of sailing our craft has made us more independent; doing some of the meaner tasks has made us more humble; sharing good and bad with each other has made us better sports; weathering storms has made us better sailors.

In order to immortalize this cruise, the staff has aimed at recording its happenings in as vivid a manner as possible.

Helen Rogers, Editor.

SHIP'S LOG

Chapter One
ADMINISTRATION

Chapter Two
CLASSES

Chapter Three
ACTIVITIES

Chapter Four
SPORTS

Chapter Five
HUMOR

DEDICATION

The success of a voyage depends to a very great extent upon the ship's officers. This year we have been fortunate in having as one of our officers one who assisted us in charting a safe and enjoyable course.

As an expression of our appreciation for his efforts in our behalf, we the Senior Class of nineteen hundred and thirty-four sincerely in all friendship dedicate this volume of the "Washingtonian" to

MR. WARREN E. GRAVESTOCK

ADMINISTRATION

Joe Hernandez
"35"
(López)

MR. OVERACKER
President

MR. LOGAN

MR. SCOTT

MR. OLIVEIRA

MR. HARROLD
Clerk

Board of Trustees

The Board of Trustees has been a very active organization this past year. It has accomplished a great deal. We certainly appreciate the help that they have given us.

One of the things that was greatly needed was the new bus that was purchased by the board.

The school has been beautified by a lawn and garden between the cafeteria and main building, also by a lawn to the south of the building.

A turf which extends to the baseball field has been planted in the back of the gymnasium.

Fine new stage equipment has been purchased. This is deeply appreciated because it was badly needed.

A heating system has been installed in the music room, making it much more comfortable. New window shades have been purchased for all rooms. The water tanks have all been painted.

In every way, our school has been made one of which we can well be proud.

With the re-election of Mr. Andrew Logan and Mr. John Oliveira, the personnel of the Board of Trustees remains the same.

JVGoold

J. V. GOOLD
Vice-Principal

A. J. RATHBONE
Principal

E. M. SANDHOLDT
Vice-Principal

Administration

Realizing that the fortune of a voyage lies to a great extent in the hands of those who guide the ship, we should like to express our thanks to our "skippers," Mr. A. J. Rathbone, principal; Miss E. Marie Sandholdt, vice-principal and dean of girls; and to Mr. J. Vernon Goold, vice-principal and dean of boys. At all times we have been sure of their true friendship and helpfulness.

Something new has been tried this year with the senior class. Every week Mr. Rathbone met with them to become better acquainted with them and their problems and to enable them to meet him unofficially. Many informal, worth-while talks resulted from these meetings, and both the seniors and Mr. Rathbone received much benefit from them.

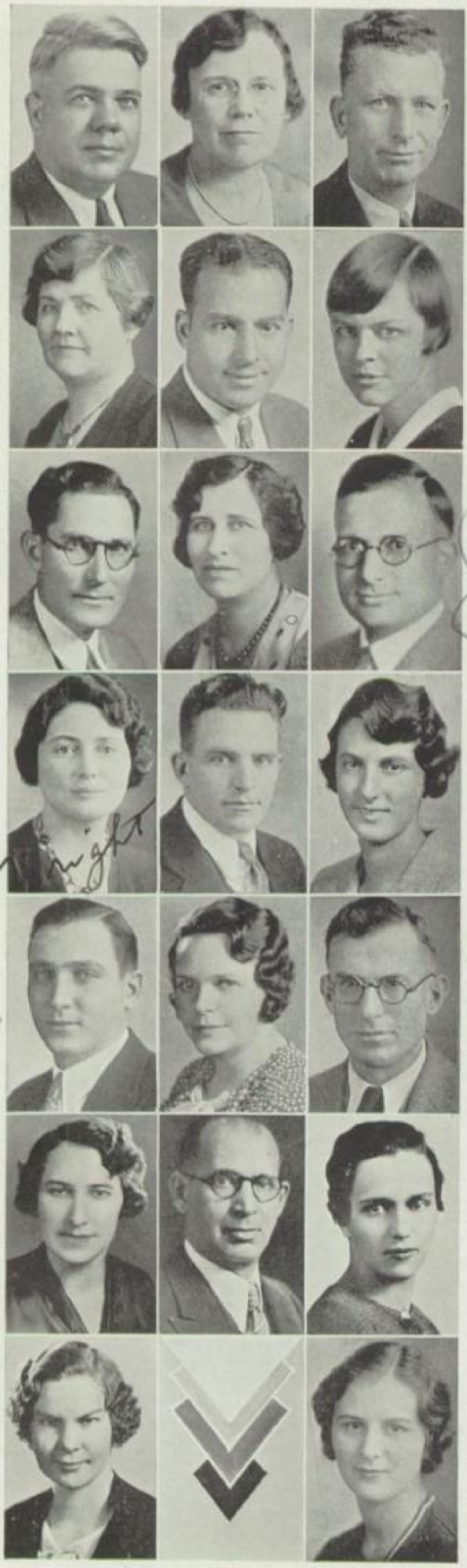

Paul Pitman

L. Wright

Barton Webb

Faculty

HUGH M. KIBBY
Printing, Shop

EULA M. WRIGHT
Library

WILLIAM D. METTE
Shop

GRACE C. JACKSON
Commercial

SALVATORE BILLECI
Music

MARY VAN WINKLE
Commercial, Spanish

WARREN E. GRAVESTOCK
Social Studies

JOSEPHINE P. MORRIS
Homemaking

PAUL M. PITMAN
Social Studies, English

LORENA M. WRIGHT
Foreign Languages

JESS W. REGLI
Physical Education

IVA LISTON
Physical Education

BARTON L. WEBB
Science, Social Studies

JESSIE-MARIA GODFREY
English

PAUL DOUGHERTY
Agriculture

GRACE I. KNOLES
English

V. EDGAR SOLVASON
Commercial

SIBYL BOTELHO
Art

EVELYN M. WILSON
Homemaking

FLORENCE AUST
Secretary to Board

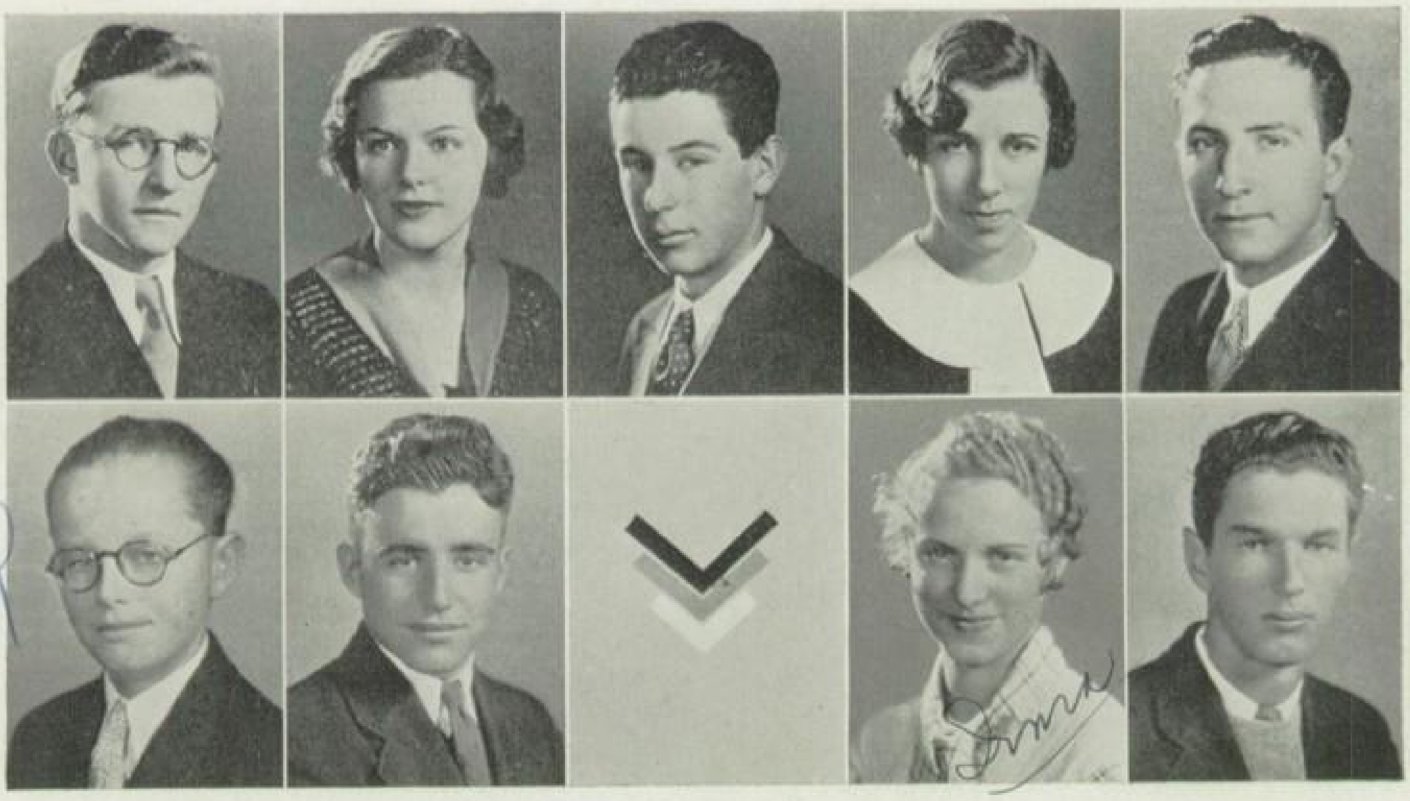

FRANK DUSTERBERRY
President

PATRICIA DUFFEY
Secretary

JOHN HABENICHT
Treasurer

HELEN ROGERS
Editor of Washingtonian

MANUEL REINA
Vice-President

VERNON ELLSWORTH
Manager of Hatchet

WILLIAM GARCIA
Yell Leader

IRMA HODGES
Girls' Athletic Manager

GEORGE DUNDAS
Boys' Athletic Manager

Associated Students

The past year has been a very successful one. Our membership has increased considerably, and everyone has done his part in helping to make this student body finer than ever before. It has been very active this past year, and the meetings were interesting and entertaining. Good speakers and programs were presented at most of the meetings. Much credit should be given to Patricia Duffey, program chairman, and to Mr. Gravestock, faculty adviser, for securing the various programs.

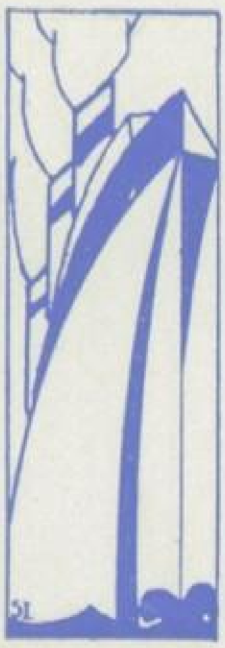

To our president, Frank Dusterberry, much credit should be given for the fine way in which he conducted the meetings. He made an excellent president, and the student body was behind him one hundred per cent.

The officers for the year were: President, Frank Dusterberry; vice-president, Manuel Reina; secretary, Patricia Duffey; treasurer, John Habenicht; girls' athletic manager, Irma Hodges; boys' athletic manager, Ted Dundas; and yell leader, William Garcia.

Arthur Duarte

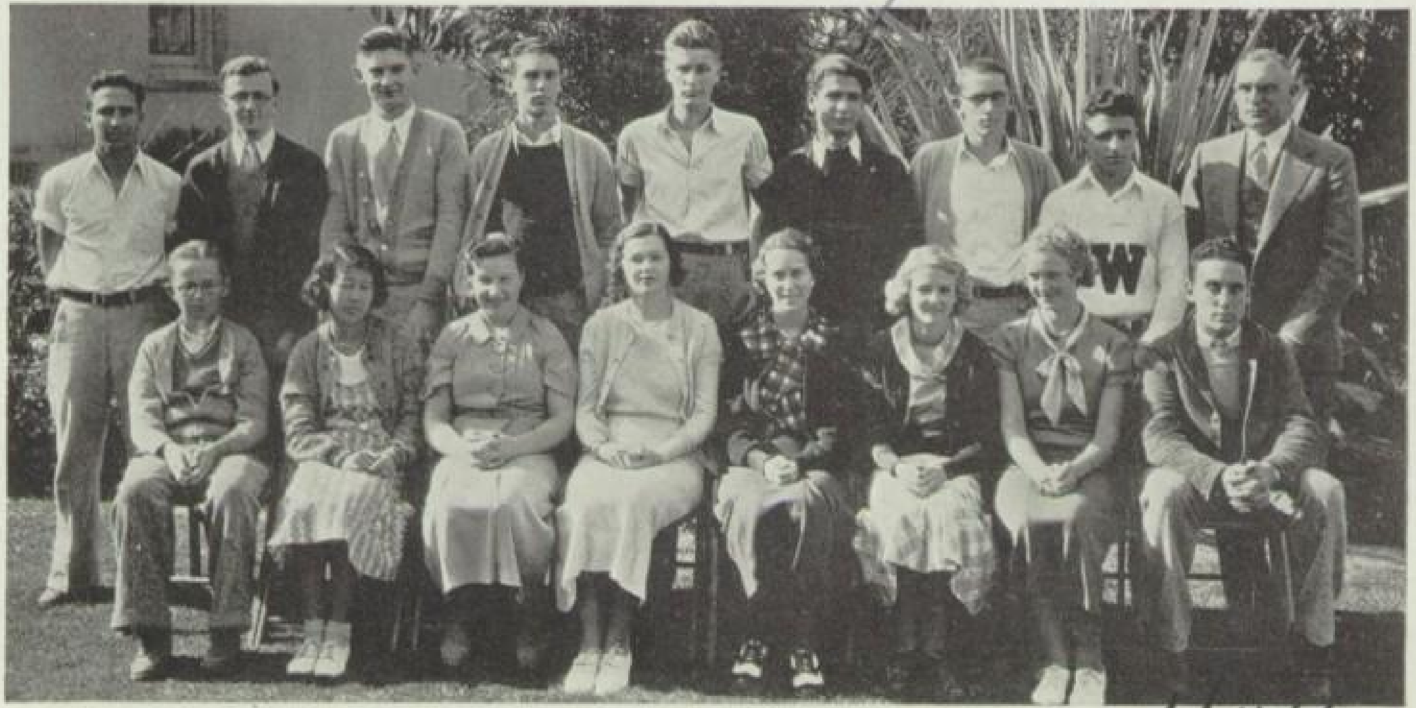

Harry Cesari

Top row: M. Reina, F. Dusterberry, M. Whitfield, G. Dundas, G. Rutter, A. Duarte, J. Rathbone, W. Gar[illegible], Mr. A. J. Rathbone
Lower row: V. Ellsworth, H. Hiyashi, K. Evulich, P. Duffey, L. Solon, B. Robinson, I. Hodges, H. Cesari

Student Council

The Student Council consists of sixteen students who hold the various student body offices, and it is presided over by the president of the student body.

At the council's first meeting of the year the privileges to which a student body member is entitled were decided upon. The following were selected: Admission to all games and meets held under the auspices of the associated student body in home territory, all issues of the "Hatchet', two student body dances, two student body plays, and fifty cents towards the purchase of the WASHINGTONIAN.

Approving the yearly budgets was the council's next act. An attempt was made to accurately predict the financial needs of the various organizations. The predictions were satisfactory in that no organization exceeded the amount allotted to it.

Several necessary pieces of stage equipment were purchased. Colored gelatins, which had long been needed for the floodlights, were among the purchases. The council also bought dimmers which are being used to good advantage at every production.

With the approach of basketball season it was necessary to obtain a number of basketball suits. These twenty uniforms and sweat suits in orange and black were worn by the players throughout the season.

With these and other accomplishments to their credit, the council members feel they have had a most successful year.

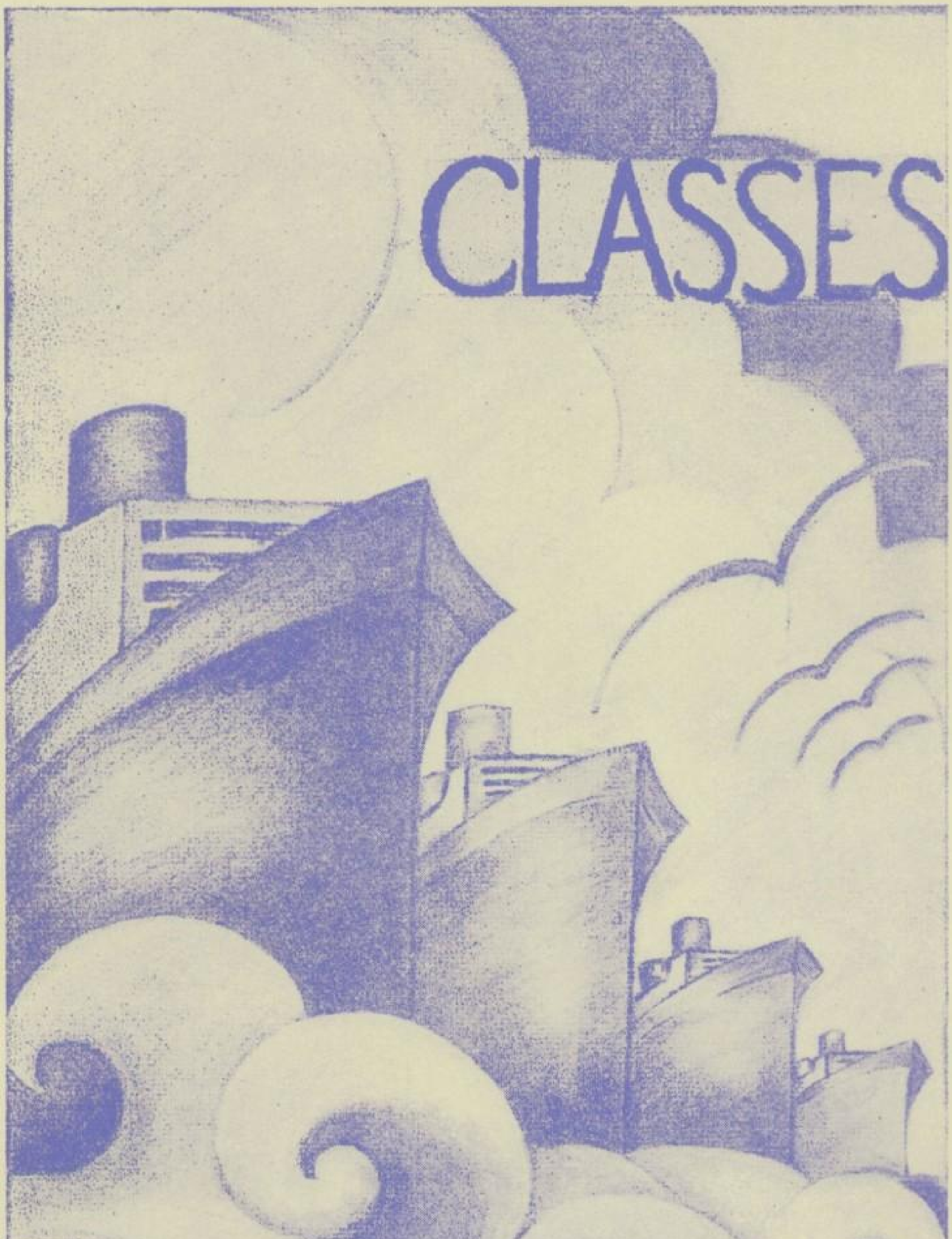
CLASSES

Bernice Flores

George Medeiros

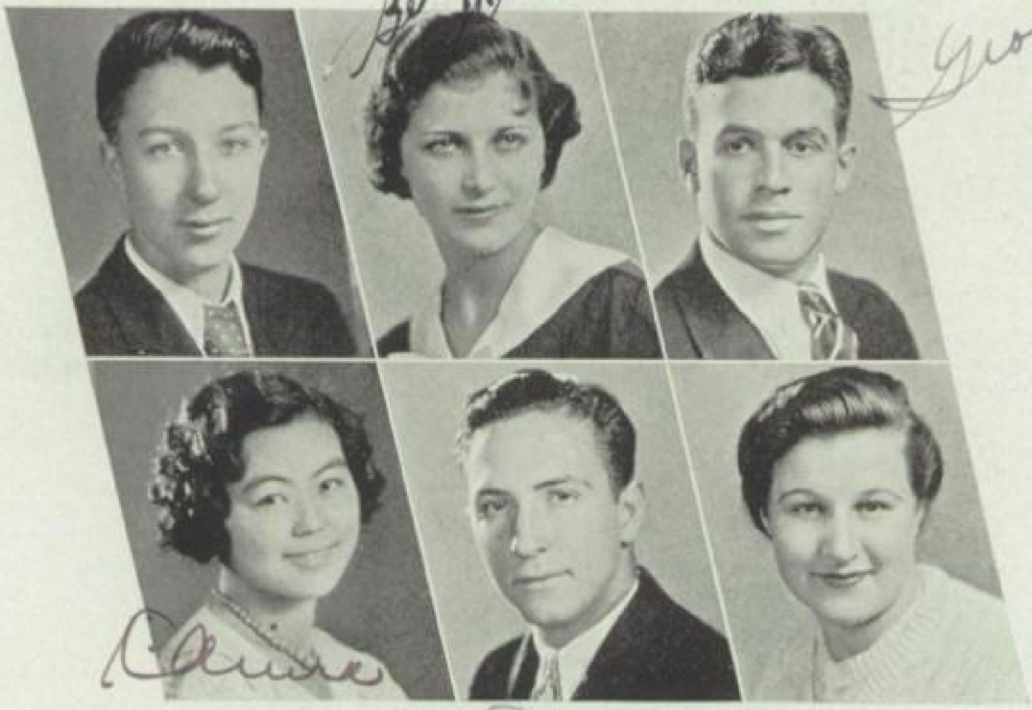

Aiura

DAVID WITHERLY
President

BERNICE FLORES
Secretary

GEORGE MEDEIROS
Vice-President

KIYO AIURA
Treasurer

MANUEL REINA
Yell Leader

KATHLEEN EVULICH
Council Representative

Don Reina

Senior Class

The senior class of 1934 has made port after what has been a four-year voyage. At first those four years stretched out seemingly without end. Now they seem very short with the voyage over.

We hope that when we again embark it will be toward far horizons where we may take with us what we have learned here in high school and on that experience build finer lives.

The last weeks of the voyage will remain in our memories always. From May 2, Senior Sneak Day, through the Senior Play on May 25, the Senior Breakfast, Commencement on May 31, and finally the Senior Ball on June 1, we have lived through a whirl of unforgettable experiences.

The officers who have ably guided the destinies of the senior class of 1934 are:

David Witherly	President
George Medeiros	Vice-President
Bernice Flores	Secretary
Kiyo Auira	Treasurer
Manuel Reina	Yell Leader
Kathleen Evulich	Council Representative
Mr. J. Regli, chairman, Miss E. Wilson, Miss G. Knoles, Mr. W. Gravestock	Class Advisers

REGINALD AGNA
LUCILLE ALVES
ANTHONY AMARAL

Amaral

EDWARD ANDRADE
HELEN AVILLA
WINIFRED AZEVEDO

Edward
Andrade

Winnie

ERMA BARCELLOS
JULIUS BERCHEM
LORRAINE BETTENCOURT

Julius
Berchem

norbert

ELAINE BOYCE
ELLEN BROWN
NORBERT BROWN

[illegible]

RALPH BROWN
RUEL BROWN
DOROTHY CHRYSOSTOMO

Ralph

Ruel

ROSEMARY CLARK
ERNEST CUNHA
VINCENT DIAS

[illegible]

ANNIE DOSSETTI
ANTHONY DUARTE
PATRICIA DUFFEY

Annie

[illegible]

Pat

Dusty

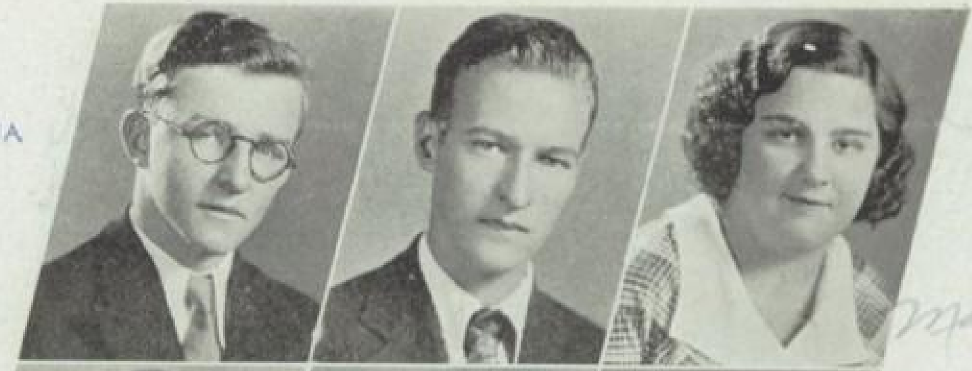

FRANK DUSTERBERRY
ANTHONY EVULICH
MADELINE FARIA

Madeline

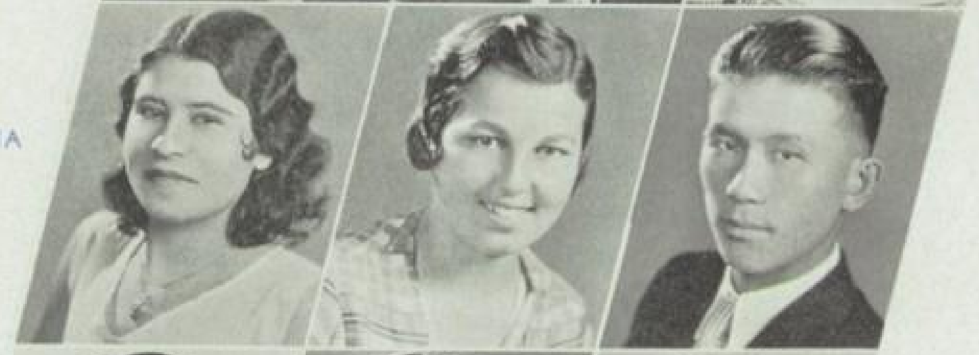

MARY FIELDS
MARIE FREITAS
ITSUO FUDENNA

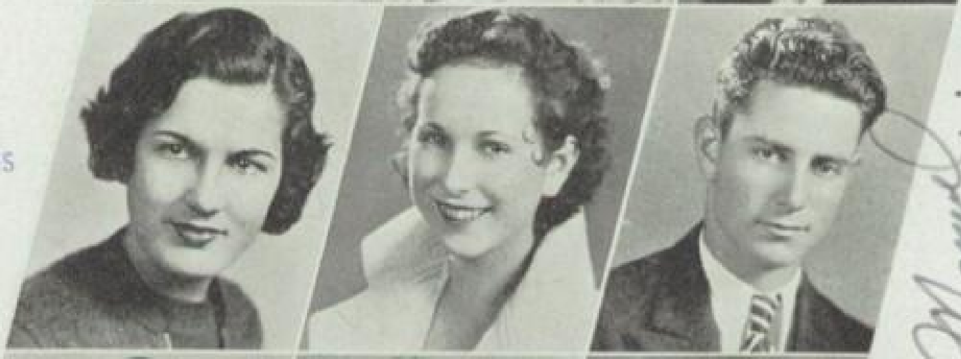

VERONICA FURTADO
MELBA GAZZOLA
MANUEL GONSALVES

Manuel

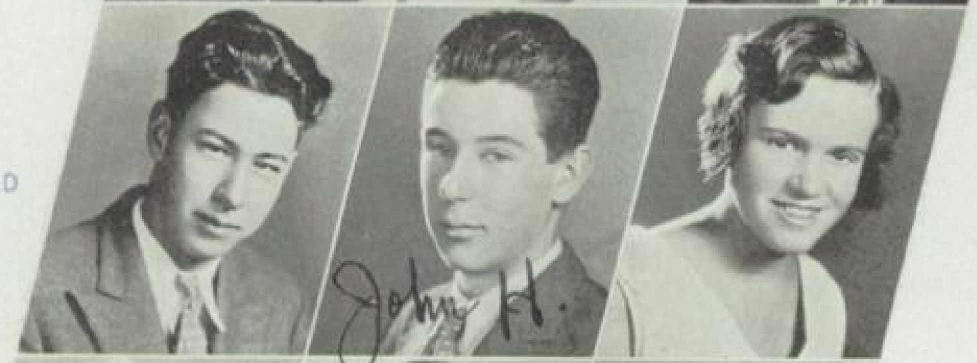

ALLEN HIRSCH
JOHN HABENICHT
ELEANOR HARROLD

John H.

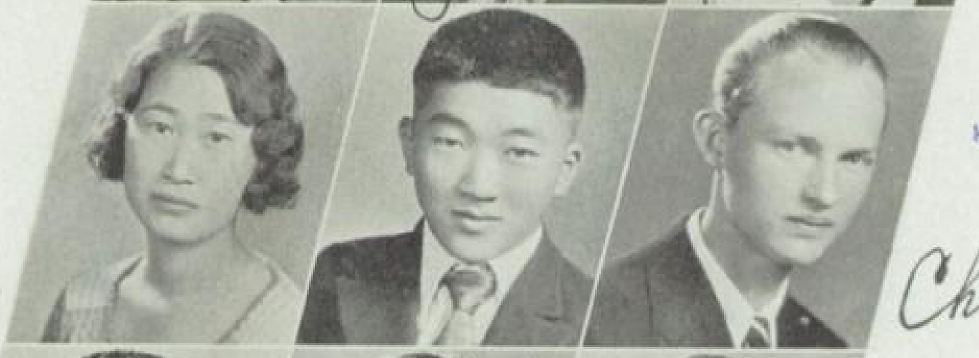

KIMIYO HIKIDO
SAWAE ICHISAKA
CHRISTIAN JORGENSEN

Christian Jorgensen

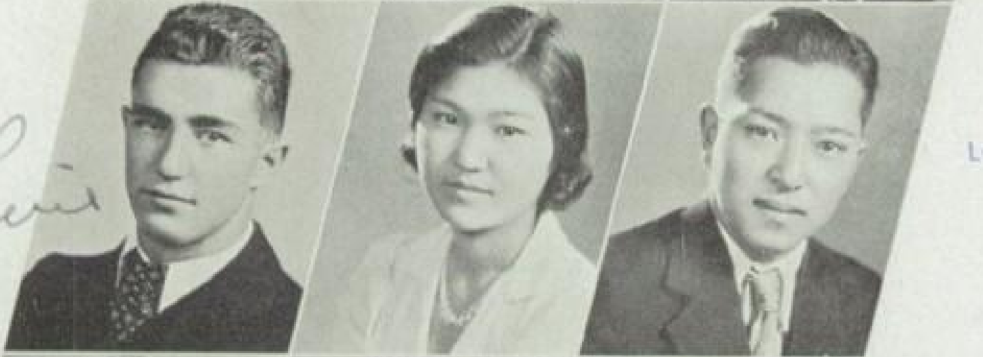

Louie

LOUIS JOSEPH
CHIZUKO KAKIMOTO
KIYOSHI KATO

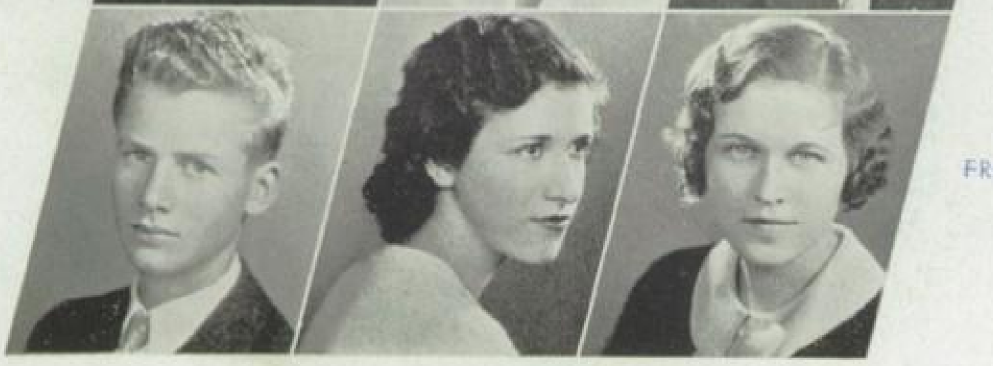

FRANK KATZER
LORENE KERNS
ANN KLING

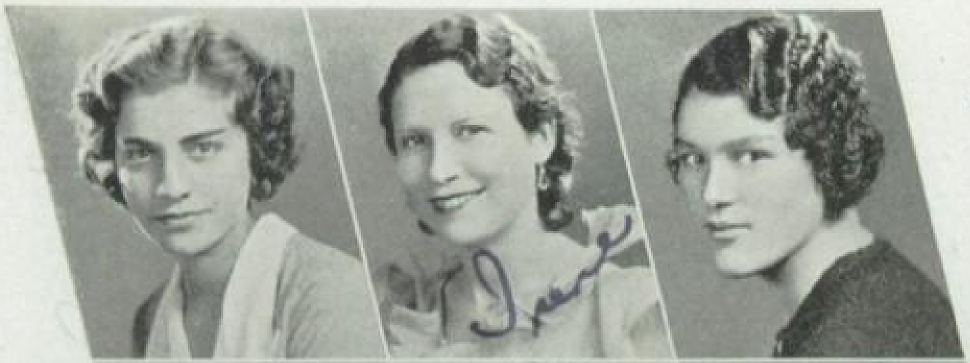

Irene

EMILY LEAL
IRENE LEMAS
JUNE LOWMAN

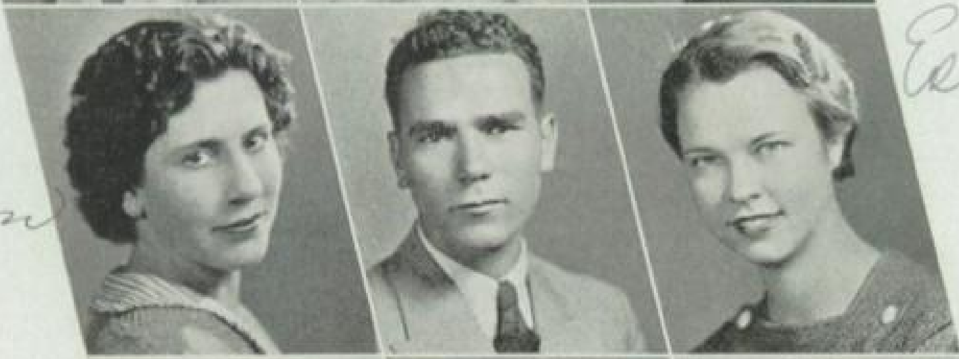

Vivian

Estelle

VIVIAN LUNA
LOUIS MANUEL
ESTELLE MARTENSTEIN

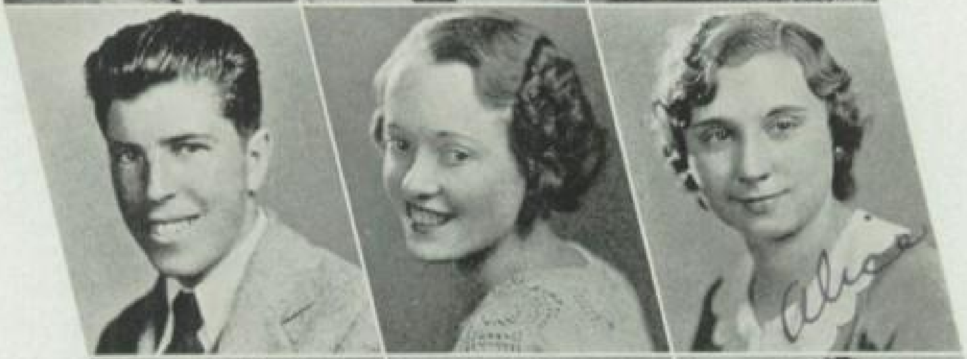

Alice

JOHN MARTIN
BONNIE MAY
ALICE MENEZES

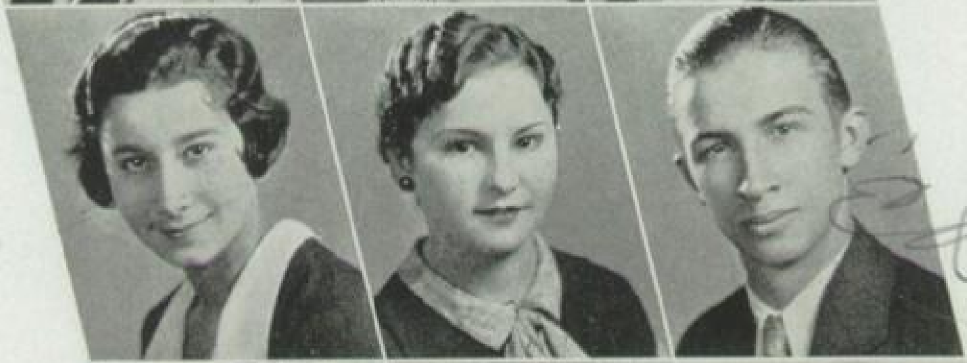

MARY MENEZES
RAMONA MONTE
EDWARD MOREIRA

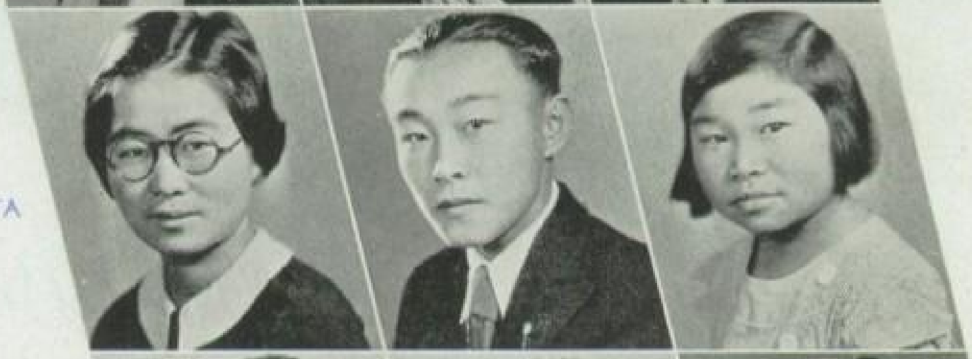

KAZUKO NAGAI
TOKUKI NITTA
TOSHI NITTA

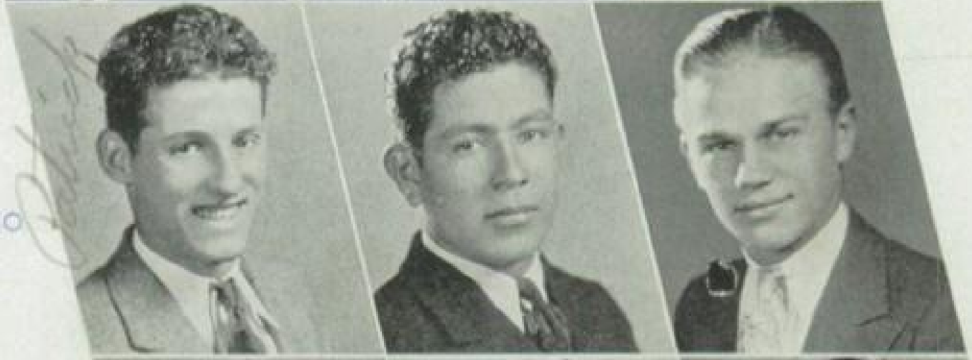

PATRICK PINE
WILFRIDO RAMOS
WESLEY RASO

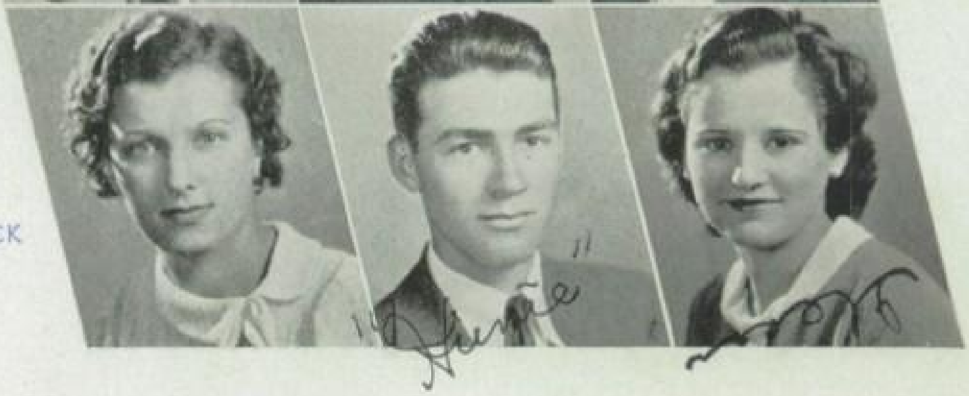

"Hennie"

SOPHIE REMOALDO
HENRY ROBINSON
ILEAN RODERICK

JOSEPH RODRIGUES
HELEN ROGERS
GEORGE RUTTER

HARUKO SAKAKI
EDNA SALMON
HARRY SEKIGAHAMA

Edna

JOSEPH A. SILVA
JOSEPH H. SILVA
MARGARET SILVA

Joe Silva

Margaret

MATILDA SILVA
WALTER SILVA
MARY SOIT

Walter

GEORGE SOUZA
IRVING STEINHOFF
VELMA STUART

Steiny

MARCIA STINSON
MARIE TELLES
JACK TOWNSEND

ISAO TSUNO
ALAN UPTON
ADELINE VALLES

Isi Tsuno

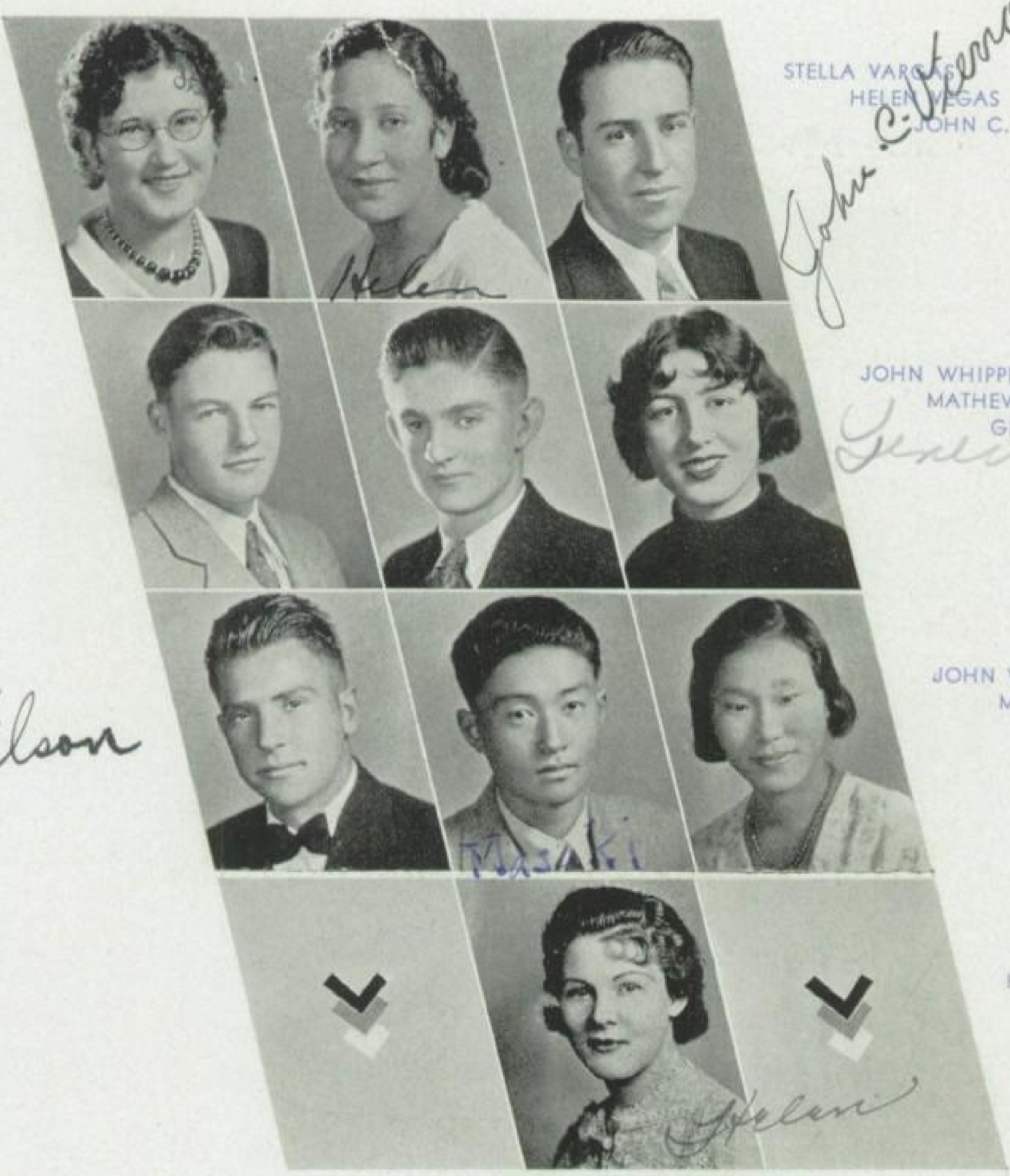

STELLA VARGAS
HELEN VEGAS
JOHN C. VIERRA

John C. Vierra

Helen

JOHN WHIPPLE
MATHEW WHITFIELD
GENEVIEVE WILLIS

Genevieve

Wilson

JOHN WILSON
MASAKI YAMASHITA
SHIGUYE YUKAWA

Masaki

HELEN HUGHES

Helen

"When My Ship Comes In"

"When my ship comes in" is a saying of old;
With Youth and Romance it teems.
Far out at sea, I've a lovely ship
That's bearing a cargo of dreams.
As daily it billows the jade green waves,
And plows through the misty foam,
Its engines throb like a gallant heart
That longs for the port of home.

The trifles I plan when my ship reaches port,
There'll be treasure I'll heartily share;
There are tidy cabins for a wondrous cruise,
Never mind just when or where.
There are spacious decks for our numerous games,
And we'll sail to the world's far rim,
To the palm-tipped islands of fair romance
Till the silver moon grows dim.

When my ship comes in, my companions and I
Will voyage to distant strands;
But why pretend I've a mythical ship
That is due from foreign lands?
For my friends all know I must build that ship
With my wits and my own two hands;
But Youth and Courage are magic gifts
And my dreams worth while I'll win.
So you'll understand when I sigh and say
"Ah! yes, when my ship comes in!"

GRACE URA '37.

Joe H.
Iwao
Frank George
Arthur Ferreira
Irene Freitas
Caesar

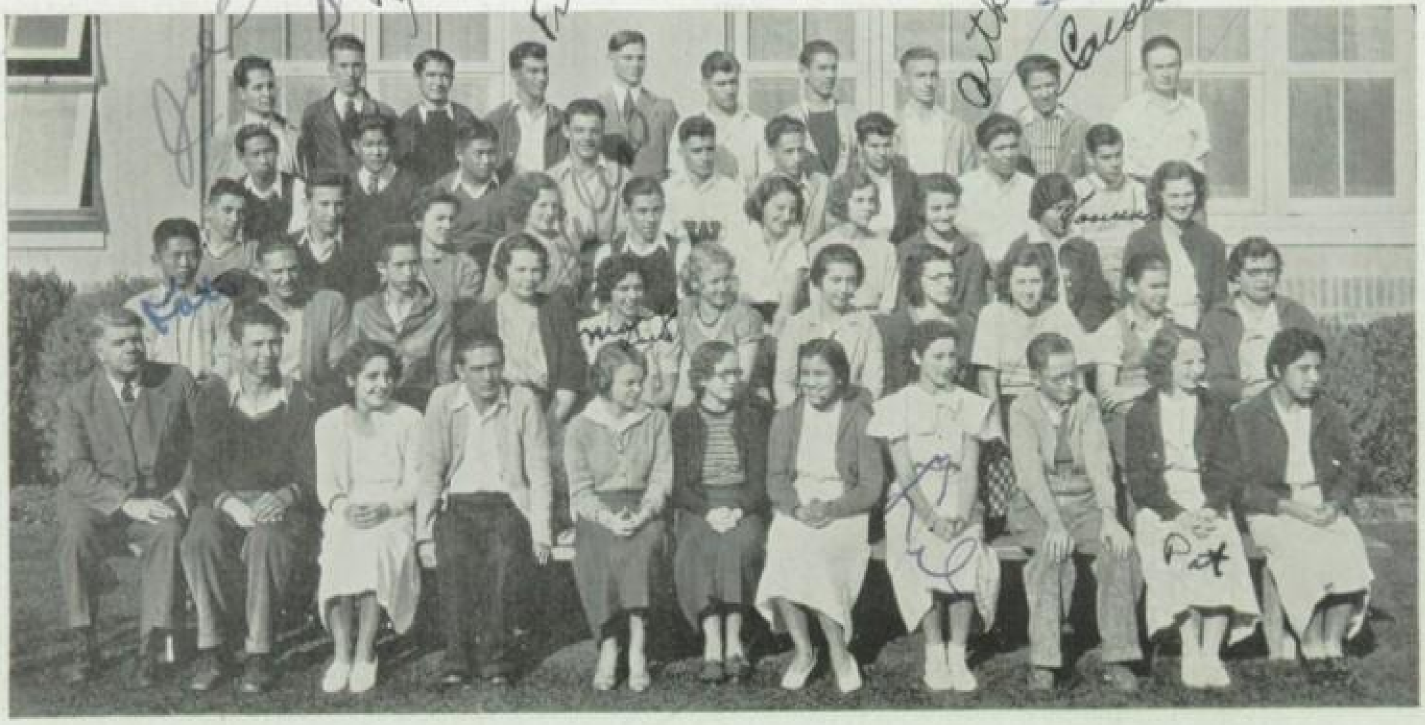

Pat

The Junior Class

The junior class has made port after a very successful year. In the student body play, "The Goose Hangs High," and in the Vodvil there were many juniors taking leading parts. At this play and the first night of the Vodvil they held candy sales to finance class projects.

In the Scholarship Society the juniors have been very well represented, even capturing the office of president.

In the operetta "Once in a Blue Moon," there were at least three leading parts held by juniors, besides those that were in the chorus. This also shows their dramatic and musical ability.

The juniors were much pleased with their class rings which they received in January. These rings are very attractive, the envy of the lower classes.

The juniors have been well represented in sports of all kinds. In the football, basketball, baseball, and track teams, many of the most important positions were held and taken care of very well by juniors.

The tennis team of the school includes several junior boys and girls who are outstanding in this sport.

The Junior Prom, which was held on May 4, was an informal dance to which the whole school was invited. The evening was dedicated to the seniors by the class who will step into their place of leadership. The Prom was a fitting climax to a most enjoyable, successful cruise.

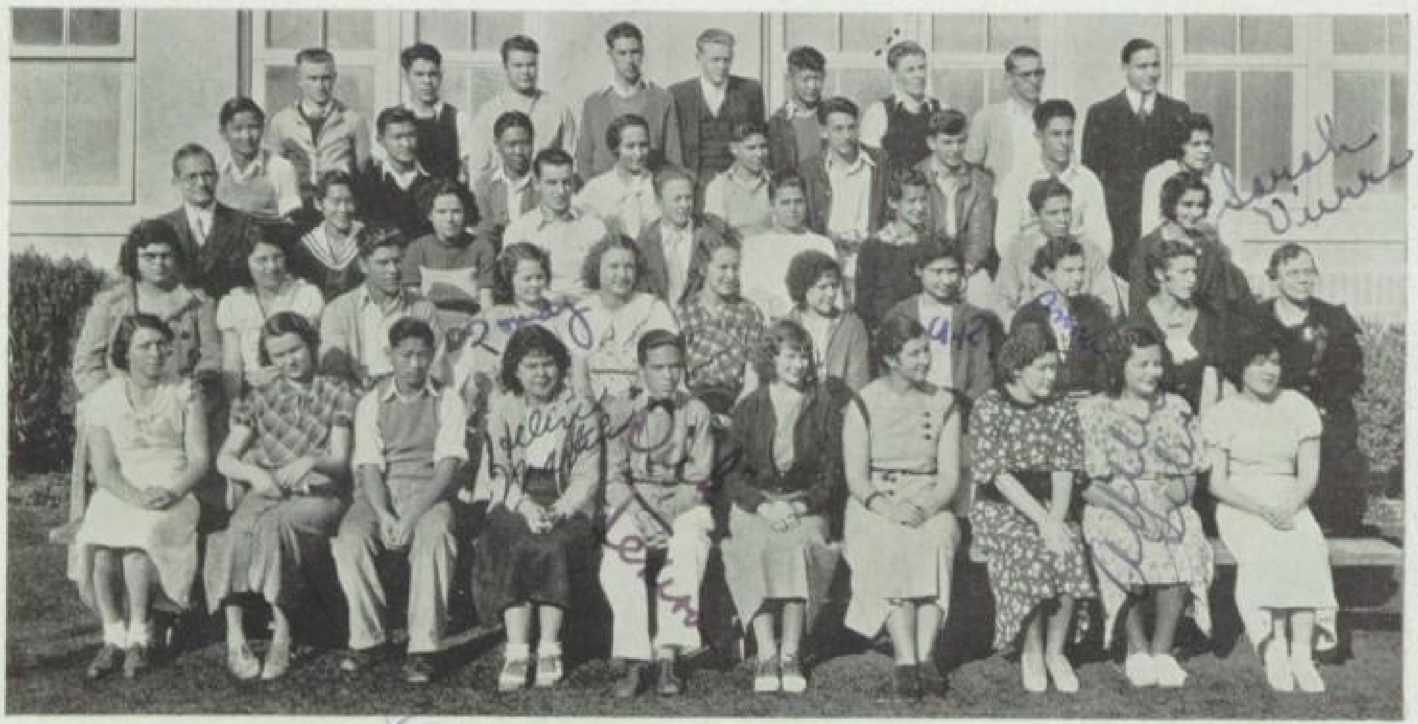

Dennis Ferguson

Junior Class Officers

Oscar Niemeth	President
Vernon Ellsworth	Vice-President
Erma Machado	Secretary
Donald Flores	Treasurer
Leona Solon	Class Reporter
William Garcia	Yell Leader
Lillian Freitas and Eleanor Morris	Girls' League Rep.
Leona Solon and Jack Rathbone	Student Council Rep.
Mr. Webb, Chairman; Mrs. Wright, Miss Godfrey, Mr. Kibby, Mr. Pitman	Class Advisers

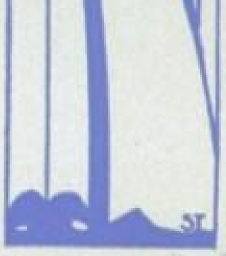

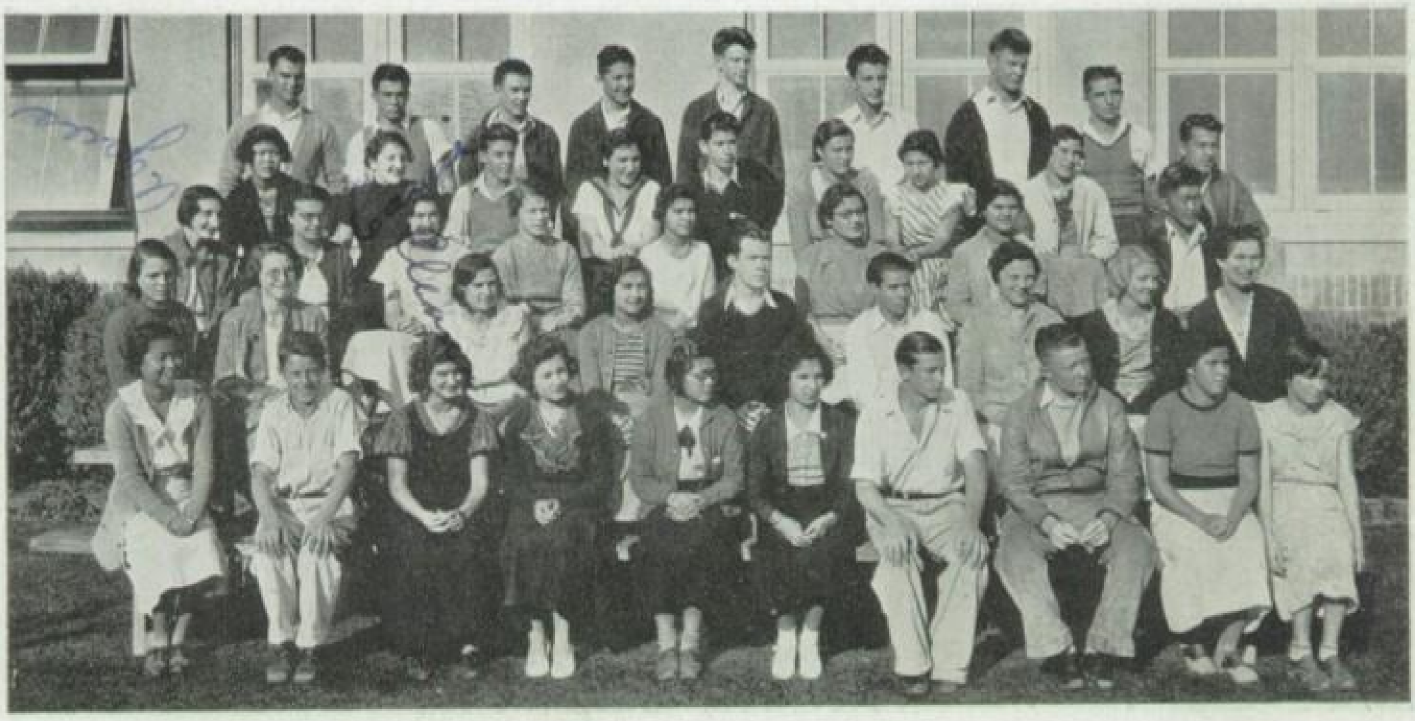

The Sophomore Class

Sailing along through fine weather, the sophomore class has shown its true colors this year.

Their sophomore party held on January 13 was voted a huge success. The theme of the party was Harvest. The gym was decorated in orange and tan colors. Yellow pumpkins with grinning faces looked out from among corn husks and grape vines. It was an informal party, the girls in gingham dresses and the boys in cords and tweeds. Although the party was given on Friday the 13th, it turned out to be a lucky day for the sophs and for their guests.

Although still very young, this class has made good records during their two years spent in our school.

Many of this class are in the Scholarship Society.

On our champion football team there are several sophomores who played excellent football. They also participated in the other sports.

The girls have kept up with the boys, doing their part for their teams and in the social life of the school.

At the initiation of the freshmen, the sophomores were very willing to lend a helping hand to compensate for their treatment of the year before.

This class seems to be particularly adept at making money and have usually been far ahead of the other classes financially. Their splendid class spirit and energy should carry them through their next two years with flying colors.

Donald Lamons

mel Alegre "Mapes"

Evelyn Leal

Sophomore Class Officers

Harry Cesari

Harry Cesari	President
Walter Rose	Vice-President
Yoshimi Kawaguchi	Secretary
Ramona Mellow	Treasurer
Harry Cesari	Yell Leader
Betty Robinson	Student Council Rep.
Anna Shinn and Irma Leal	Girls' League Rep.
Mrs. Morris, Chairman; Miss Van Winkle, Mr. Solvason, Mr. Dougherty	Class Advisers

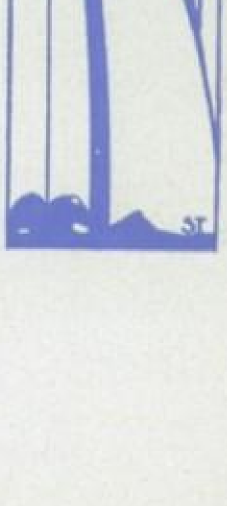

Marie Margarita

Millie Nava
'37

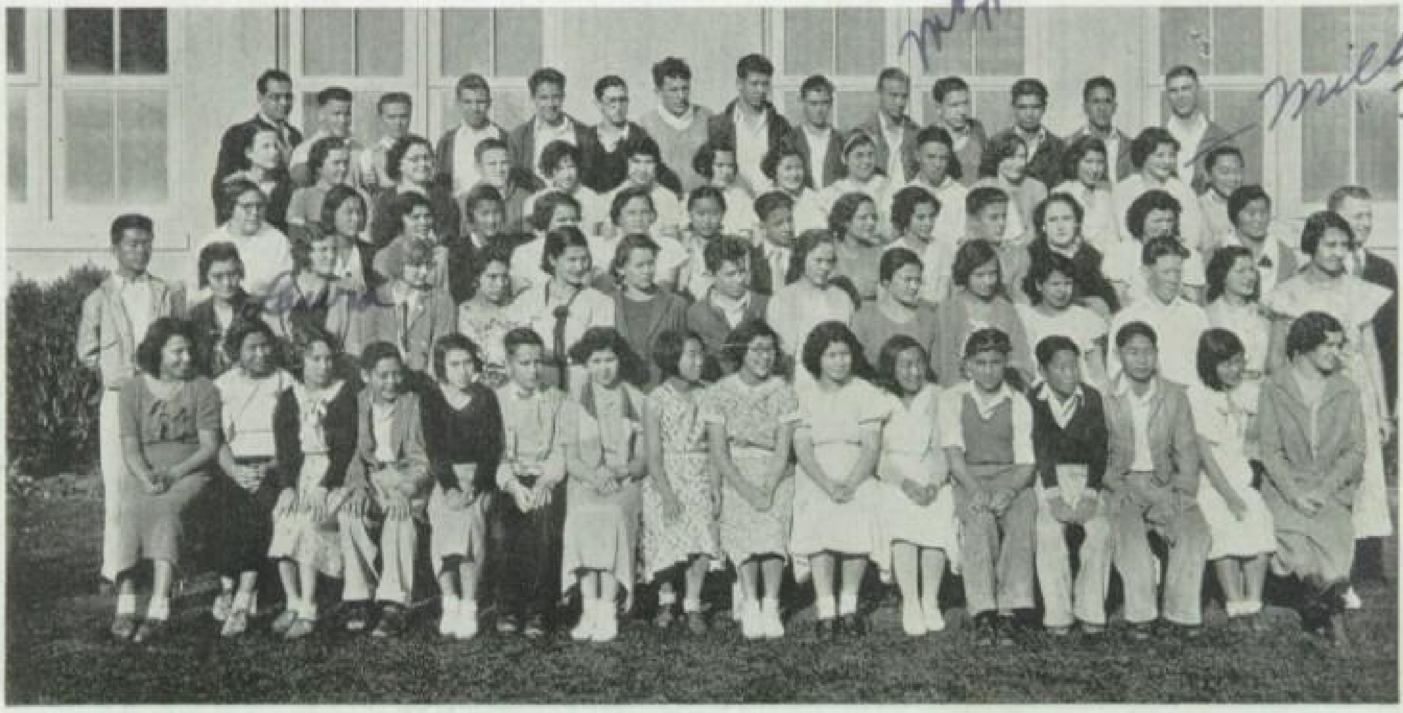

Laura

The Freshman Class

On August 28 the good ship, "Freshman Class," manned by an enthusiastic crew, was launched. They were strangers to us then, but they are no longer, because with their first venture, they soon became acquainted with our school life. They have become very active in all its phases.

They have shown themselves to be good and daring navigators, eager to capture new prizes and to explore unknown seas. Their voyage has begun well. The school has placed in their hands its fine traditions. It has every right to believe that they will measure up.

That day early in the year when they dressed as children and were initiated by upper classmen into the mysteries of high school life seems as far back to us as it does to them. The class of 1937 has successfully completed the first stage of its journey and already shows signs of developing the sort of leadership and fine spirit that Washington expects.

Their freshman party, given in order to help the members of this class get acquainted with each other, was a memorable occasion.

The success of the freshman class's first year in high school life has been due to the fine co-operation of its members and the guidance of their advisers and officers.

Katherine West

Florence

Kathryn Becker

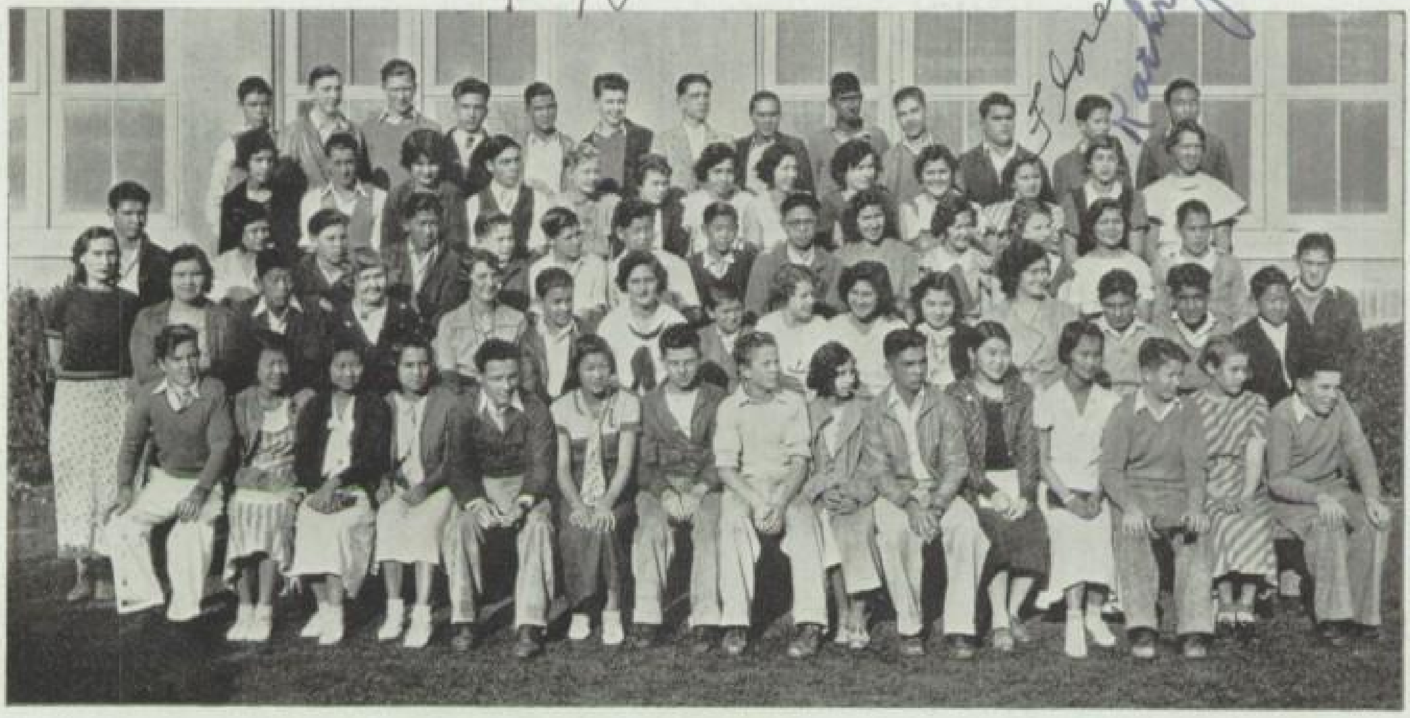

Freshman Class Officers

Robert Solon	President
Marian Dick	Vice-President
Pearl White	Secretary
Melva Scammon	Treasurer
Le Roy Raymond	Yell Leader
Kathleen West and Claire Musick	Girls' League Rep.
W. D. Mette, Chairman; Mr. Billeci, Miss Wright, Miss Liston, Mrs. Jackson, Miss Bothelo	Class Advisers

ACTIVITY

MATHEW WHITFIELD
Manager

HELEN ROGERS
Editor

The Washingtonian

This year marks the publication of another outstanding yearbook. It has been put out by the senior class under the direct supervision of the two faculty advisers, Miss Knoles and Mr. Kibby.

The editor, Helen Rogers, has had no little experience on the staffs of our school publications during her four years. Mathew Whitfield, as business manager, has done a very creditable piece of work in handling the financial affairs of the 1934 WASHINGTONIAN.

The staff, assisting the editor and business manager, have done much to assure the success of this book as a record and souvenir of the past year.

This year's WASHINGTONIAN includes several attractive features. The co-operation of the art department has given us an unusually fine set of illustrations. In the opening section we have gratefully acknowledged our debt to those students whose talent lends distinction to this book. The cover was made in our print shop under the supervision of Mr. Kibby, who also printed the opening section.

The theme we have chosen, a cruise of adventure, we have attempted to carry out in illustrations and text. It is hoped that in this log of the year's cruise you may find memories of fellow-voyagers and happy ports.

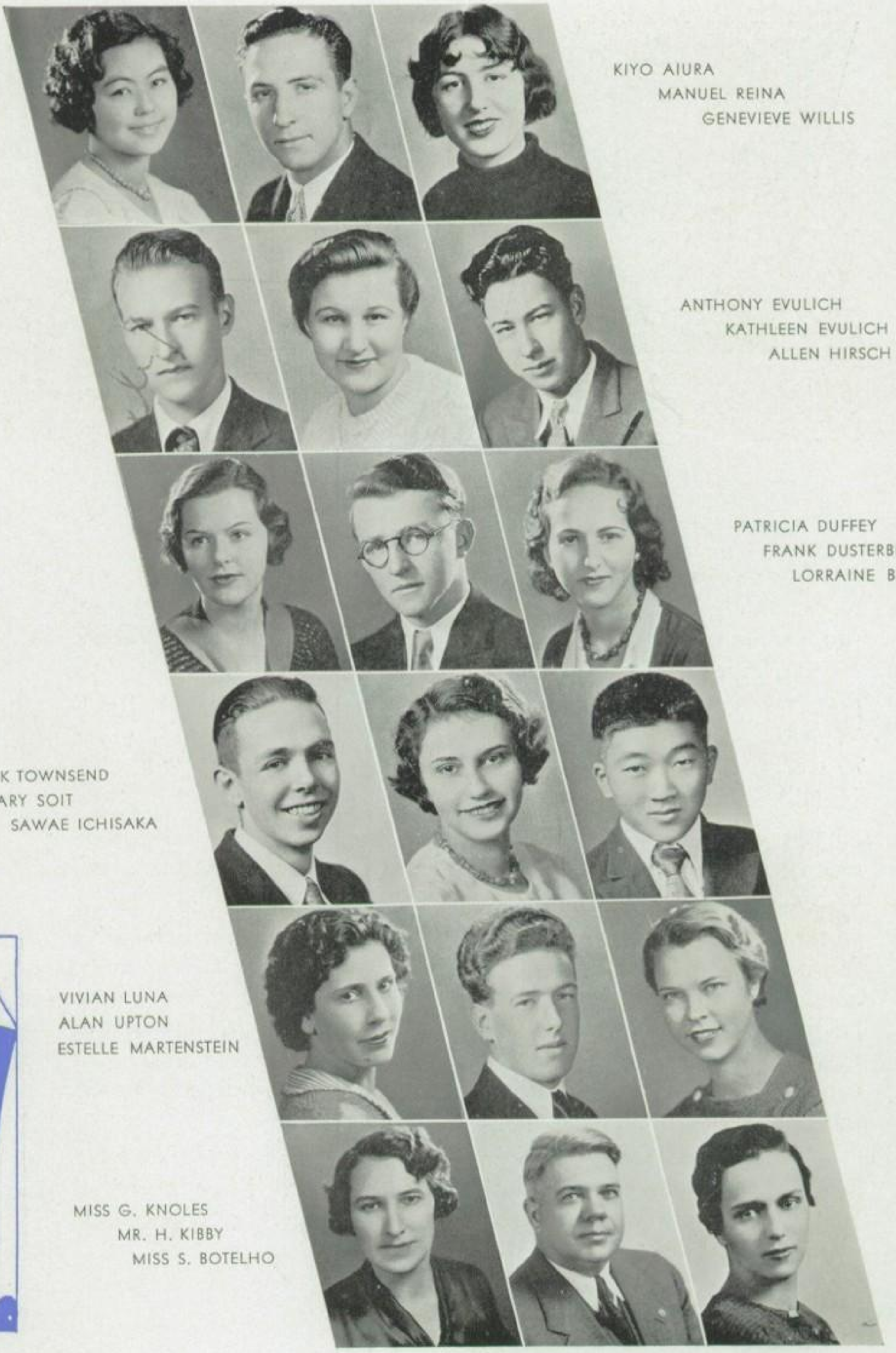

KIYO AIURA
MANUEL REINA
GENEVIEVE WILLIS

ANTHONY EVULICH
KATHLEEN EVULICH
ALLEN HIRSCH

PATRICIA DUFFEY
FRANK DUSTERBERRY
LORRAINE BETTENCOURT

JACK TOWNSEND
MARY SOIT
SAWAE ICHISAKA

VIVIAN LUNA
ALAN UPTON
ESTELLE MARTENSTEIN

MISS G. KNOLES
MR. H. KIBBY
MISS S. BOTELHO

Top row: Miss G. Knoles, V. Ellsworth, E. Maciel, J. Otto, J. Townsend, G. Rutter, R. Ziegler, A. Upton, Mr. H. Kibby
Lower row: E. Filippi, H. Rogers, M. Griffin, B. Robinson, B. Kibby, L. Solon, L. Hudson, H. Barton, K. Evulich

Hatchet

The "Hatchet," our school newspaper, is a bi-monthly publication of the student body. It is a four-page, five-column edition and is considered one of the best high school publications in the state among schools of our size.

The "Hatchet" is entirely managed by the students under the direction of the two faculty advisers, Miss Knoles and Mr. Kibby.

Throughout the fifteen years of its publication this paper has followed a policy of printing both interesting and accurate accounts of student activities.

In the past it was necessary for "Hatchet" material to be prepared out of school. This year an activity period was added to the program. The staff meets every day at this time to write their news stories.

During the first semester the paper had for its editor George Rutter, with Jack Townsend and Robert Ziegler as associates. This plan of having two associate editors was inaugurated this year and has been very successful.

At the beginning of the second semester George Rutter left school, and the vacancy was filled by one of the former associates, Jack Townsend. The work was carried on admirably and successfully by the new editor.

The financial management was taken care of by Vernon Ellsworth, business manager.

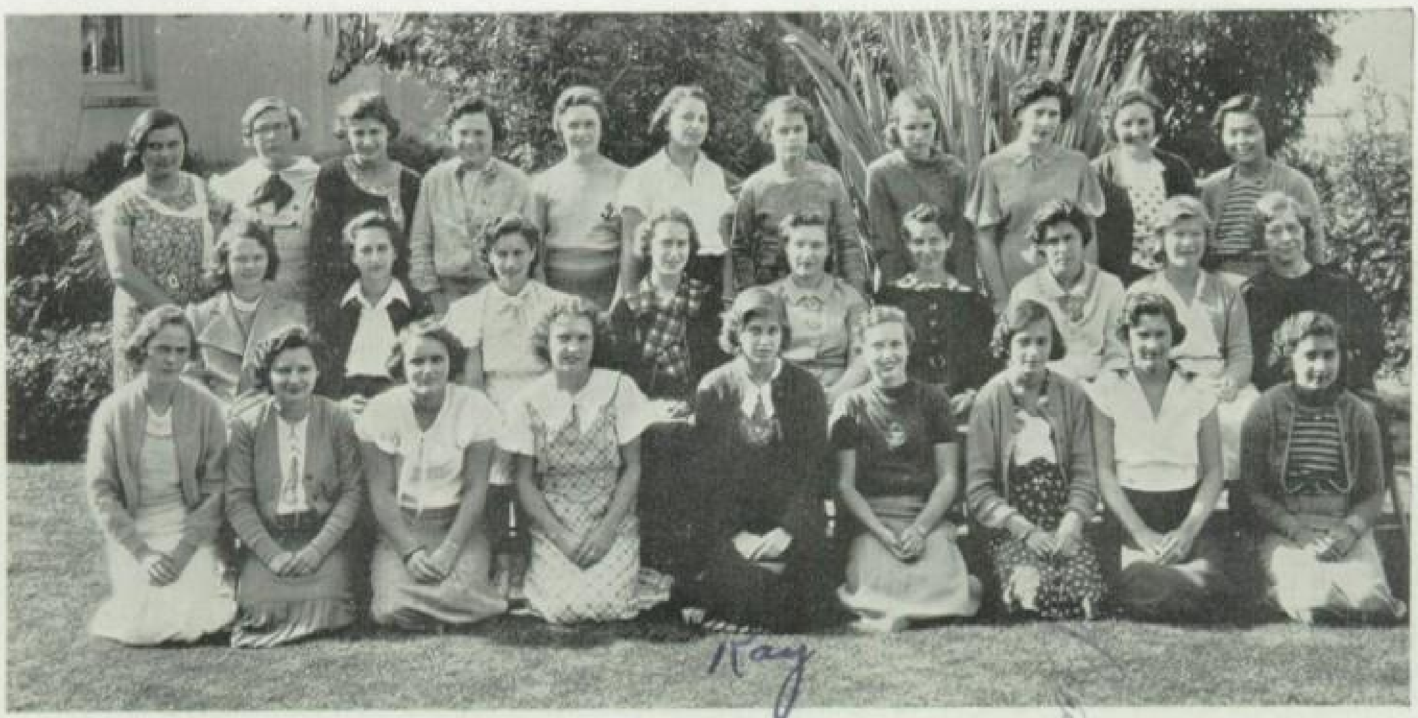

Kay

Top row: D. Chrysostomo, K. West, B. Flores, B. Weber, E. Silva, V. Damico, A. Shinn, B. Roraback, V. Luna, L. Alves, K. Aiura
Middle row: E. Pond, L. Bettencourt, L. Freitas, L. Solon, K. Evulich, E. Morris, D. Machado, E. Salmon, Miss E. M. Sandholdt
Lower row: C. Musick, I. Roderick, K. Rathbone, B. Peixotto, K. Bercher, E. Boyce, P. White, V. Furtado, J. Silva

Girls' League

The Girls' League was organized some years ago to promote a finer spirit of friendship among the girls of the school and to find better expression for their school loyalty. The code which was then drawn up and adopted sets an ideal for the League.

Miss Sandholdt, as dean of girls, is the adviser of the Girls' League, and her guidance is that of genuine friendship.

Several events have been of importance on the League program this year. The freshman reception at the beginning of the first term helped to acquaint "big sister with little sister." The annual Christmas party, in which program all classes participated, was sponsored by the Girls' League. In May a farewell party was given to the senior girls, and the old officers installed the newly-elected ones.

The following officers have been responsible for this year's program of the Girls' League:

Kathleen Evulich	President
Elaine Boyce	Vice-President
Lucille Alves	Secretary
Kiyo Aiura	Treasurer
Vivian Luna	Ways and Means Chairman
Doris Machado	Hospitality Chairman
Edna Salmon	Program Chairman
Miss E. M. Sandholdt	Adviser

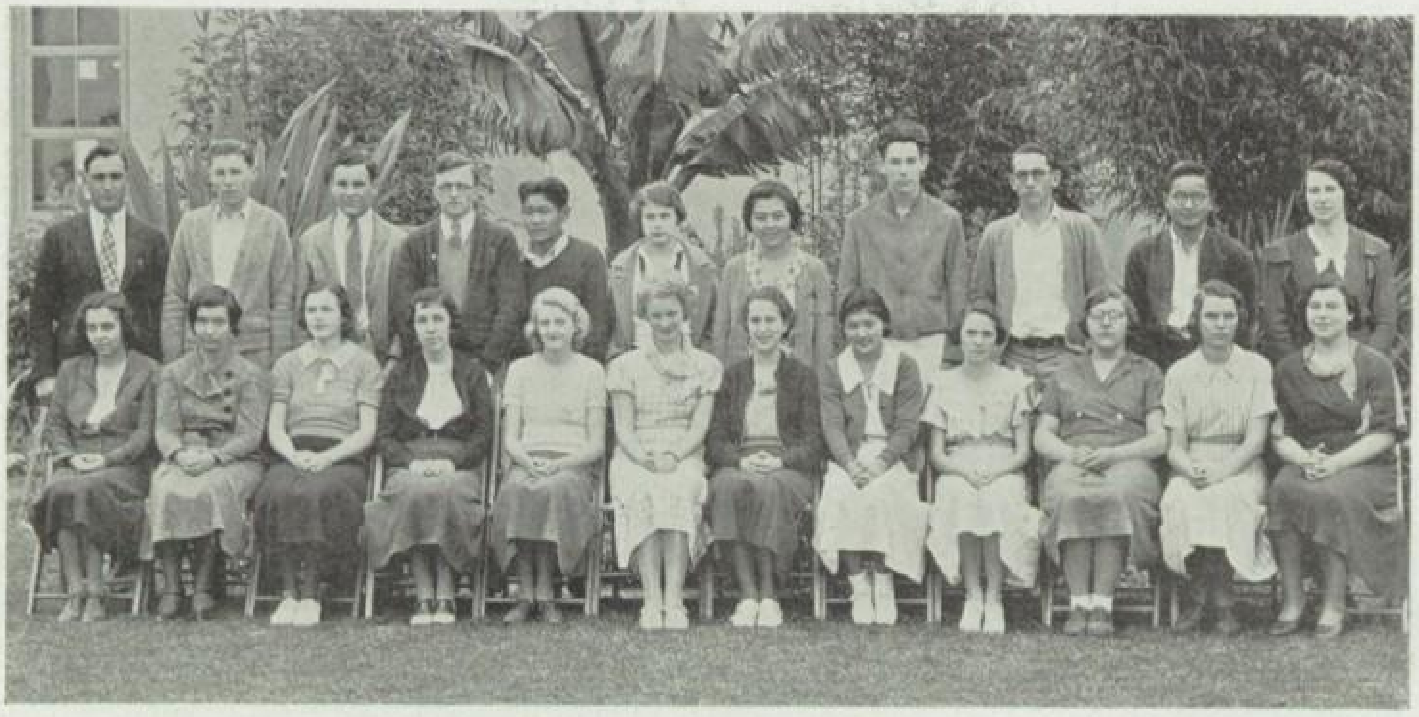

Top row: Mr. Webb, R. Ziegler, E. Maciel, F. Dusterberry, I. Egashira, A. Shinn, K. Aiura, J. Habenicht, J. Rathbone, K. Shimizu, Miss Knoles
Lower row: H. Avilla, L. Hudson, P. Duffey, H. Rogers, B. Robinson, I. Hodges, L. Solon, C. Kakimoto, C. Musick, K. West, B. Roraback, M. Maciel

The Scholarship Society

Any student who maintains a sufficiently high standard of scholarship and leadership is eligible to membership in the Scholarship Society. The grade requirement for each semester is a total of ten points. Three points are awarded for each grade of "A" in a prepared, solid subject; one and one-half points for "A" in an unprepared, half-solid subject; one point for "B" in a prepared solid subject; half a point for "B" in an unprepared, half-solid.

A student remaining in the Society for six semesters is entitled to a gold seal on his diploma and a gold C. S. F. pin at Commencement. Frank Dusterberry and Kiyo Aiura have received a gold seal and a gold pin.

Many outstanding activities have been accomplished this year. A deputations committee was chosen to present a program to the elementary schools of the township. Jack Rathbone, Eva Filippi, and Yoshimi Kawaguchi were sent as delegates to the regional convention held at Mission High School in the fall. Another one was held at Sequoia High School which Betty Roraback, Anna Shinn, and Emmanuel Maciel attended.

Fourteen new members have been added to the Society which now totals twenty-four.

Under the capable leadership of Jack Rathbone, president; Irma Hodges, vice-president; Betty Robinson, secretary-treasurer; and advisers, Miss Grace Knoles and Mr. Barton Webb, the Scholarship Society has completed a record year.

Top row: M. Santos, H. Vegas, V. Damico, L. Alves, M. Silva, M. Silva, E. Leal, M. Freitas, I. Hodges, M. Soit, K. Aiura
Lower row: I. Roderick, E. Dutra, W. Azevedo, V. Furtado, K. Evulich, B. Nagai, S. Mitsuyoshi, L. Freitas, M. Alvarez, B. Peixotto, Miss Liston

Girls' "W" Club

The Girls' "W" Club was organized in 1928 for the purpose of promoting good fellowship and sportsmanship among the girls.

A "W," obtained by earning 750 points, is necessary to belong to the club. After the "W" is won, a girl gets a small star for every additional 250 points.

One hundred and ten points are given for being captain of a team, one hundred for being a first team player, and fifty for being a second team player.

The officers elected for this year are:

President	Lucille Alves
Vice-President	Mary Soit
Secretary-Treasurer	Marie Freitas
Reporter	Tillie Silva

An initiation party was held in the gymnasium on the evening of April 4, in which all members except the committee, Irma Hodges, Lucille Alves, Tillie Silva, and Marie Freitas, were initiated.

Bob

Top row: Witherly, Fisher, Medeiros, Ziegler, Joseph, Amaral, Rodrigues, Sinclair, Habenicht, Whitfield, Rathbone, Whipple, Robinson, Coach Regli
Middle row: Dinsmore, Andrade, Kato, Brown, Maderios, Raso, Gonsalves, Wilson, Amaral, Dusterberry, Brown, Rose
Lower row: Yamashita, Tsuno, Nitta, Mune, Sekigahama, Kato, Fudenna, Garcia, Hikido, Muniz

Boys' "W" Club

This year the Boys' "W" Club has accomplished more than it has in recent years. The officers guiding the club were: Wesley Raso, president; William Garcia, vice-president; and Louis Manuel, secretary-treasurer.

For the first time in the history of the club a constitution was drawn up. In it are set down the regulations for the earning and wearing of blocks.

In December the first annual cake raffle was held, resulting in a good profit for the "W" Club and a delicious fruit cake for Clarence Oliveria, the winner. On the night of April 6 the "W" Club were hosts to the school at a very successful dance. The initiation feed was held two weeks later when twenty-five new members were taken in by the club.

After the victorious football season the "W" Club presented a trophy to the school in the form of a large silver football.

A silver belt buckle was also chosen to be the emblem of all "W" Club members. The buckle has an orange "W" in the center of it, with the year on one side and the symbol of the individual sport on the other.

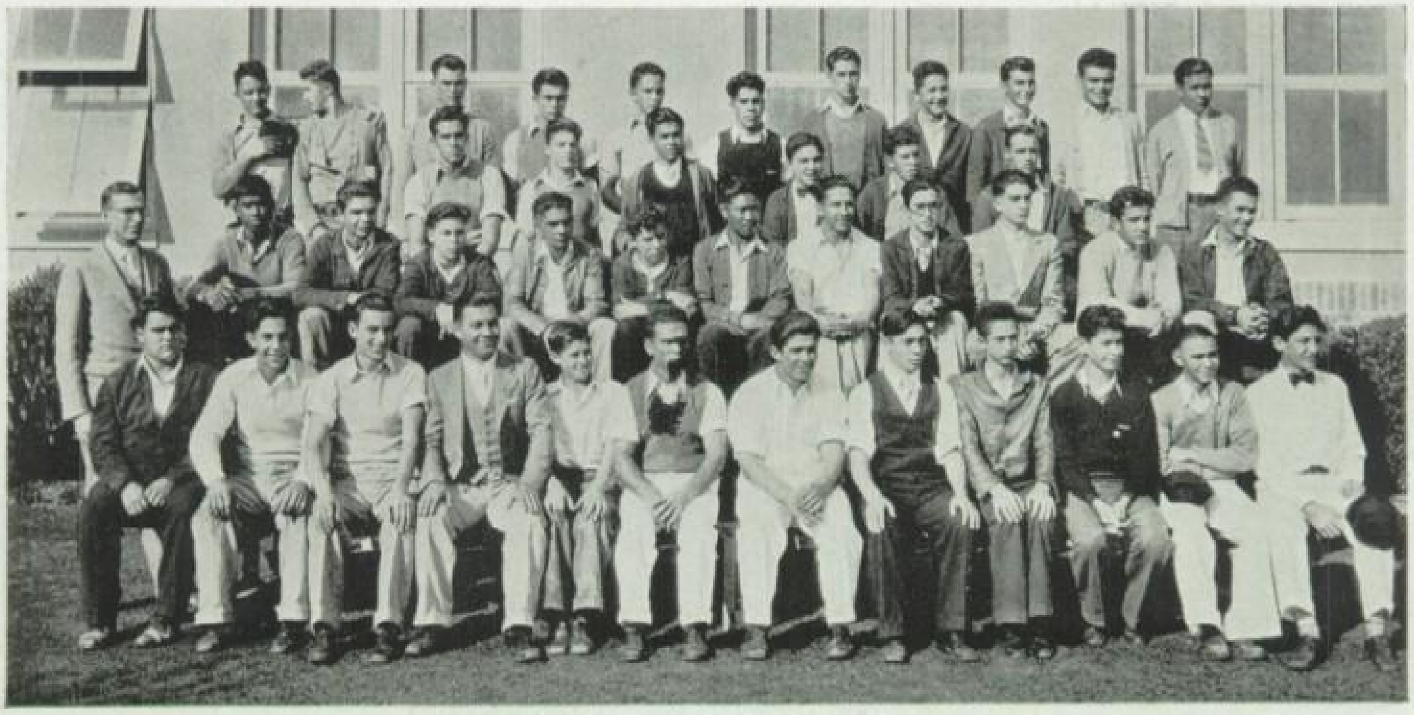

Future Farmers

The Future Farmers of Washington Union High have been very active this year. The different agricultural products of the township furnished the basis for most of the class room work, as well as for practical work done right in the field. The outstanding orchards, poultry flocks, dairy herds, beef herds, sheep, hogs, field crops, shipping sheds, nurseries, and sugar factories in the community have been visited and studied by the Future Farmers.

At this time, on behalf of the Future Farmers, we wish to thank the farmers of the community for the opportunities they have afforded us in this study.

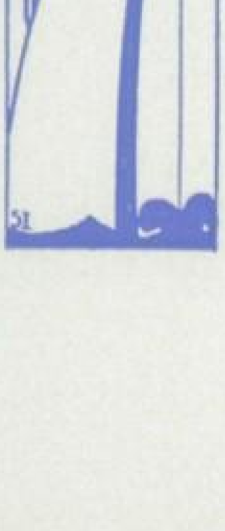

Class work has been varied and kept up-to-date by bringing in outstanding speakers, by the occasional use of the radio, and by film strips from the United States Department of Agriculture. The Future Farmers' class room is now equipped with modern tables built in our shop and is now being fitted up with gas connections which will make it possible to have demonstrations and laboratory work previously not possible.

The Future Farmers of the Washington Chapter started the school year by attending Camp Lillard at the Sacramento State Fair. The Chapter put on a feature exhibit at the State Fair. They were chosen as one of the ten outstanding chapters among the 120 in California. The two delegates to this convention were Edward Andrade and Raymond Oliveira.

Club Activities

Clubs are becoming a greater part of the school's activities. During the last four years they have progressed rapidly. They offer students an opportunity to become familiar with subjects that cannot be practically included in the school's curriculum.

A student who is undecided concerning a vocation may, through joining one of the various clubs, find a field that interests him.

Also clubs help to develop hobbies or avocational interests upon which more and more emphasis is being placed.

The **Aeronautical Club** was organized by Alan R. Upton, with Mr. Wm. Mette as faculty adviser. It was conducted as a chapter of the National Aeronautical Club, Inc., and existed as a class until November when officers were elected.

The proposed study program covered the entire field of aeronautics in an elementary manner.

Due to the requirements of the National Aeronautical Club, the membership was comparatively small and, therefore, the club was discontinued in favor of a new one. This club, after acquiring a sufficient number of members, was turned over to Lyle Fisher who, with the co-operation of John McGowan, conducted it successfully for the remainder of the term.

This year, for the first time, the Aeronautical Club had several girls among its members. Perhaps some day these girls may take an active part in flying and earn their wings.

* * *

Christian Jorgensen and several followers organized their second **Radio Club** this year.

The officers elected were: President, Christian Jorgensen; vice-president, Norman Brown; secretary and treasurer, Edward Moreira.

Through the code practice and discussion, which constituted the club's activities, several members qualified to pass the examination for amateur operator's licenses.

As the club was conducted under the school's "no dues for clubs" policy, it was necessary to maintain a small fund through contributions, that needed equipment could be purchased.

A location was reserved for club quarters in the shop, where its members put in much time.

* * *

The **Stamp Club** showed a good deal of activity during the first part of the year, but it was finally discontinued. It is hoped that this fascinating activity will be revived next year.

Drama

Student Body Play

"The Goose Hangs High" was presented before a large, appreciative audience on October 27. It is a domestic comedy in which a devoted father and mother, very ably portrayed by Joseph A. Silva and Gwendolyn Millet, sacrifice everything to educate their children. But Mr. Ingalls loses his job, and he and Mrs. Ingalls are afraid of the way their children will receive the news that they cannot return to college.

During the Christmas vacation when the children are at home, Granny Ingalls (Irma Hodges) manages to tell the twins, played by Betty Robinson and Robert Salz, and the older son Hugh, played by Jack Rathbone. The twins decide to give up college work, and Hugh and Dagmar, portrayed by Doris Machado, offer the money they have saved for their marriage.

However, an unexpected climax makes these sacrifices unnecessary.

Others in the well-picked cast were Eleanor Morris, Barbara Straub, Walter Rose, Donald Flores, Joseph Otto, and Emmanuel Maciel.

The play was under the direction of Miss J. M. Godfrey.

Exchange Program

Following the precedent set last year for the promoting of friendship among near-by high schools, the Exchange Program was presented at Livermore, Pleasanton, Hayward, and even as far as Galt.

Included in the program were a good-will talk by President Frank Dusterberry, several much-applauded solos by John Accinelli and his magical accordion, and the comedy "The First Dress Suit."

In this hilarious play Ted Harding, portrayed with real sincerity by George Jorgensen, finds life very difficult because everyone he knows seems to be taking baths at inopportune times, delaying his getting into his first dress suit. Even his very patient mother, played by Estelle Martenstein, is unable to straighten things out. Allen Hirsch, who plays the role of fiancé of Ted's sister, Bernice Weber, complicates things further by losing his dress suit an hour before his wedding is to take place. The climax makes a funny situation funnier, but in the end Ted is triumphant in his dress suit and his date with Claribelle.

Donald Flores

Student Body Play

"The Goose Hangs High"

Exchange Program

Operetta

"The First Dress Suit" was entirely a student production under the capable direction of Patricia Duffey, with Rosetta Clark as stage manager.

The Exchange Program was very well received by the various audiences before which it was presented, and its appearance before our own assembly was an occasion of real enjoyment and pride.

Vodvil

A very entertaining, spectacular Vodvil was presented on the nights of February 7 and 8 before large audiences. The theme which tied together the many acts was a pleasure cruise on the Ship of Joy, Skipper Frank Dusterberry acting as master of ceremonies, and subsequent shipwreck on a cannibal island. These two very different settings, worked out by the art department under the direction of Miss Sibyl Botelho, made possible a great variety of acts.

Of especial interest on the program were "Mlle. Modiste's Models," a group of football boys gowned in ultra-feminine styles. To Mrs. Wright goes the credit for this act which was very popular.

The "Sailor Girls' Chorus," with their songs and dance steps, carried out well the theme of the program.

A new version of the "Three Little Pigs," with Reginald Agna and Norbert Furtado in starring roles, also proved to be a hit.

The Vodvil owed its success to the co-operation of the various departments, faculty members, and about one hundred and eighty students. Each act was under the supervision of a faculty member, and the whole program was organized and directed by Mr. A. J. Rathbone, principal.

Christmas Cantata and Play

In order to express the beauty and solemnity of the Yuletide season, "A Festival of Music and Drama" was presented on the night of December 18.

Following the opening orchestral number, a candlelight processional of boys in red surplices and girls in white proved to be an impressive innovation. The surplices were made by the sewing classes under the direction of Miss Louise Struve, then in our homemaking department.

The combined glee clubs, under the direction of Mr. S. Billeci, presented the cantata, "Hail, Holy Babe." The orchestra provided the accompaniment.

The program concluded with a beautiful Christmas play, "Why

①

②

③

④

⑤

⑥

⑦

⑧

⑨

⑩

⑪

⑫

⑬

Vodvil

1. Comic Cannibals
2. Millie and Sally
3. A Girl in Every Port
4. Raggedy Andy
5. Skipper "Dusty"
6. Charleston Hot-chas
7. Go, Blow Your Horn
8. Romeo, Where Art Thou?
9. Do We Intrude?
10. Ultra-Feminine!
11. Where's Elmer?
12. Professor's Dolls
13. They Had But 50c

the Chimes Rang," directed by Miss Godfrey. The cast included Marilyn Maciel, Emmanuel Maciel, Wilbert Pine, and Robert Ziegler as principals.

Operetta

The combined glee clubs gave the operetta "Once in a Blue Moon" on the night of April 13. It was a plot of mystery and romance, with interludes provided by Spanish dancers and by John Accinelli and his accordion.

The principals were: Edna Salmon, Joe Hernandez, Adelene Silva, Kenneth Faria, Bernard Hammond, Barbara Straub, Joe Stewart, Norbert Furtado, Joe Otto, Edna King, Veronica Furtado, Emmanuel Maciel, Bernice Bernardo, Ollie Manuel, and William Sinclair.

The operetta was directed by Mr. S. Billeci with the assistance of Mr. J. V. Goold, Miss S. Botelho, and Miss Evelyn Wilson.

Senior Play

"Come Out of the Kitchen" was chosen as the senior play for the class of 1934.

As the comedy opens it is revealed that because of serious financial difficulties, the southern home of the Daingerfield family is to be rented to a northerner, Burton Crane, played by Mat Whitfield. One condition upon which Crane insisted was that the servants be white rather than Negro. As the four young Daingerfields prepare to leave their home, their agent, Randolph Weeks, Dave Witherly, arrives with the news that the white servants had decided not to come. Rather than deprive their sick father, who is in Europe, of much-needed funds, the young people decide to impersonate the servants. Olivia, Patricia Duffey, is to be the cook, Paul, John Habenicht, the butler, Elizabeth, Bernice Flores, the house maid, and Charles, Manuel Reina, the "useful" boy.

However, the scheme goes awry when Crane, Solon Tucker, his guest, portrayed by Joseph A. Silva, and Randy Weeks fall in love with the charming cook. Mrs. Falkener, another guest played by Estelle Martenstein, leaves in anger with her daughter, Ilean Roderick, disrupting the latter's romance with another guest, played by Frank Dusterberry. The climax comes when all the "servants" but Olivia are fired. The Negro mammy, Mandy, played by Vivian Luna, completes the fine cast.

The play was under the direction of Mis Sibyl Botelho.

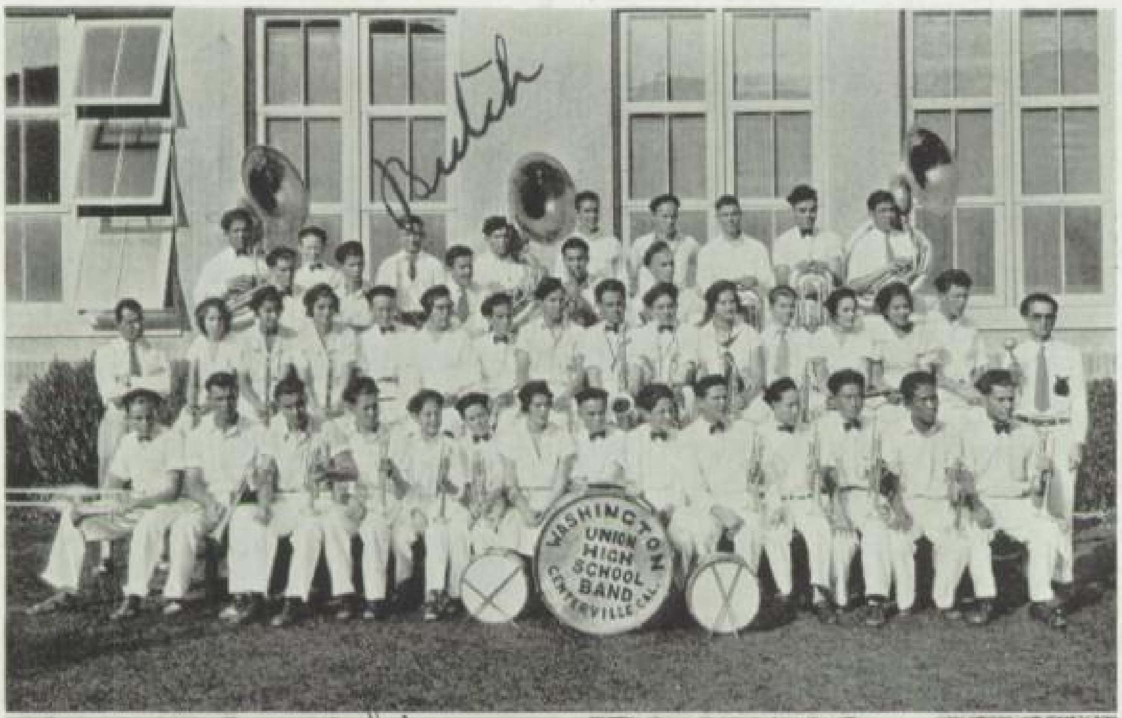
WASHINGTON UNION HIGH SCHOOL BAND CENTERVILLE, CAL.

Butch

Band

Butch

Orchestra

Glee Club

Glee Club

The Glee Club shows a decided increase in popularity each year. A membership of fifty-six this year certainly proves this fact. Incidentally, this increase is particularly among the male members of the club.

An opportunity for the most outstanding voices to try solo numbers has been a feature of this year's program of study.

This year a most effective Christmas cantata, "Hail, Holy Babe," gave the Glee Club an opportunity to display the fine work they have done. A cantata is to be a yearly feature in expressing the beauty and solemnity of the Yuletide season.

As always, the operetta is the most important feature in the Glee Club's activities. The operetta "Once in a Blue Moon" was very successfully produced on the night of April 13. Mystery and romance carried the plot to its climax. The colorful and interesting stage sets worked out by the Art department added a note of finish to the production.

Band and Orchestra

The band, perhaps more than the orchestra, has held the musical spotlight this year. The band, under the very capable direction of Mr. Billeci, has been featured at the Vodvil, the Operetta, at a Camp Fire play, and at graduation.

Approximately forty-five students make up this organization, in contrast to last year's thirty.

At many of the games this year the band marched, presenting several very effective drill formations.

More time has been spent this year in building up the individual sections of the orchestra than in general work; consequently the band has had much of the glory which formerly belonged to the orchestra alone.

The orchestra shows a membership of only twenty students this year.

A good deal of time has been devoted to sight-reading, and a remarkable improvement is this phase of the study of music is the more than satisfactory outcome.

During the sixth period, a special string class has been held to improve that section of the orchestra.

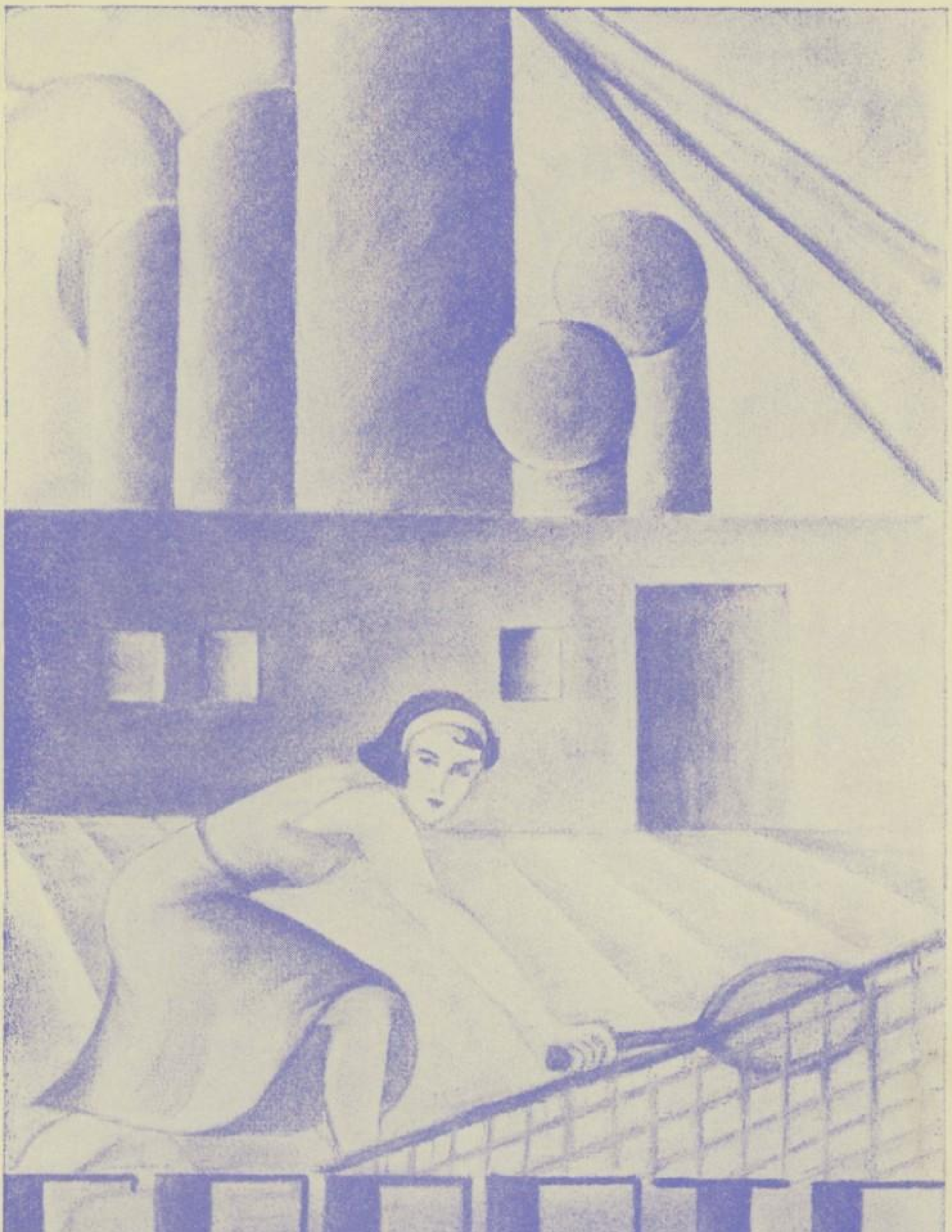
SPORTS

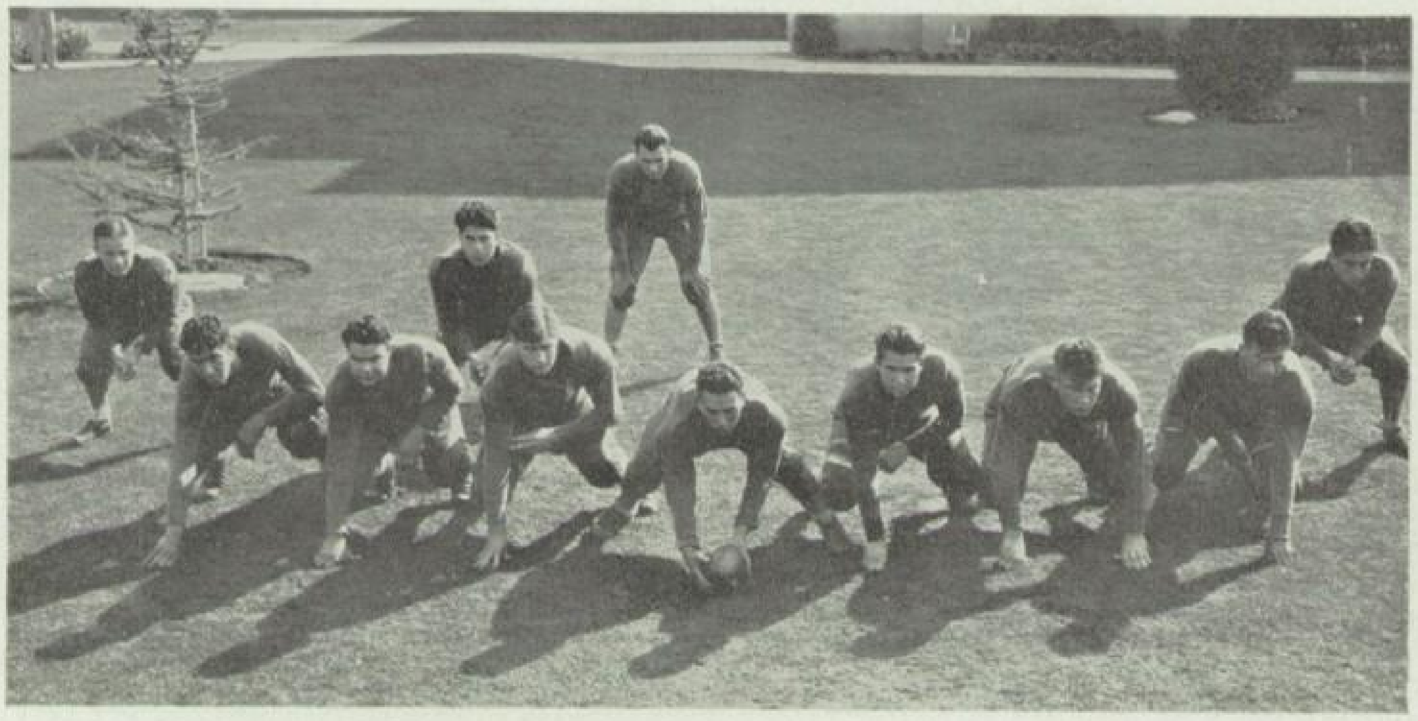

MADERIOS, Fullback
RASO, Quarterback ROSE, Halfback MUNIZ, Halfback
AMARAL End PHIPPEN Tackle DINSMORE Guard MANUEL Center WILSON Guard SINCLAIR Tackle MEDEIROS End

Football

This year's football team proved to be another case of "The Four Horsemen and Seven Mules" like Notre Dame's famous team of several years ago. The team under Coach Regli's direction came through the season with only two defeats and seven wins and last but not least, best of all, the S.A.C.A.L. football championship. This was the first time the Cornhuskers had won the championship in about ten or eleven years, but from the looks of things there will be more championships in future years, especially the next two years, for Coach Regli will have such veterans returning as "Steam Roller" Madeiros, Al Muniz, "Flash" Rose, Red Sinclair, "Irish" Dinsmore, and "King Kong" Phippen, all worthy men to carry on the name of W.U.H.S.

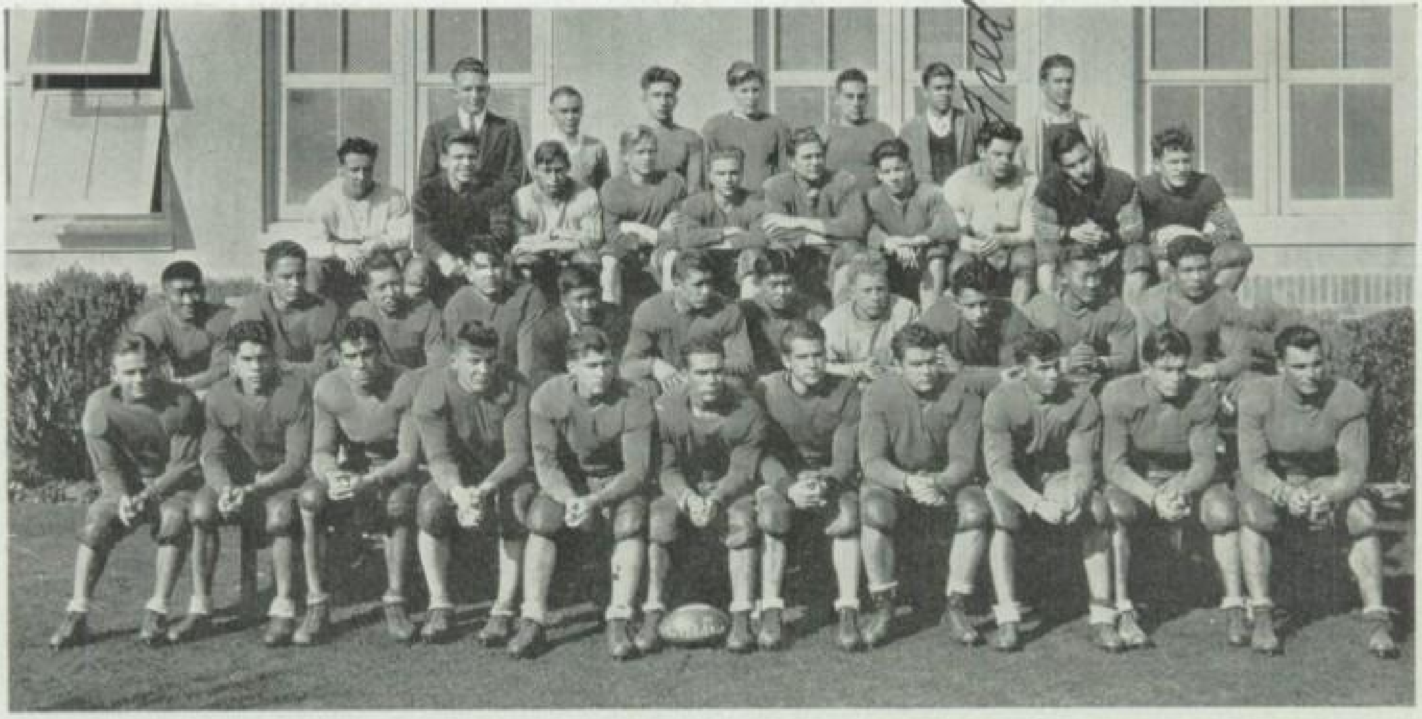

Fred K.

FOOTBALL SQUAD

Washington 20 Roosevelt "B" 0

This was the first game for the Huskers, and with the opening kickoff it looked like a championship as they made a 49-yard march to a touchdown. Ed. Rose and Frank Maderios starred in the back field, while Ralph Brown and Frank Phippen upheld the honor of the line.

Washington 0 Menlo Park 7

Again the Huskers came through with a nice game, but the Menlo backs were a wee bit faster than the Washington boys, this resulting in a touchdown for Menlo just as the half-time gun went off. Dinsmore showed himself by stopping about every play that came on that side of the line. Menlo later took the Northern California private school championship.

Washington 0 Alumni 12

This was the Huskers' second defeat and last of the season. The Alumni's aggregation of stars such as Ruschin, Pine, Logan, and others proved to be too much for the boys, although they put up a gallant fight.

Washington 32 Santa Clara 6

Washington took an early lead and kept it. After the opening kickoff a pass from Frank Maderios to George Medeiros, that was good for 50 yards, paved the way for the first touchdown. An outstanding point in the game was the way the Huskers opened

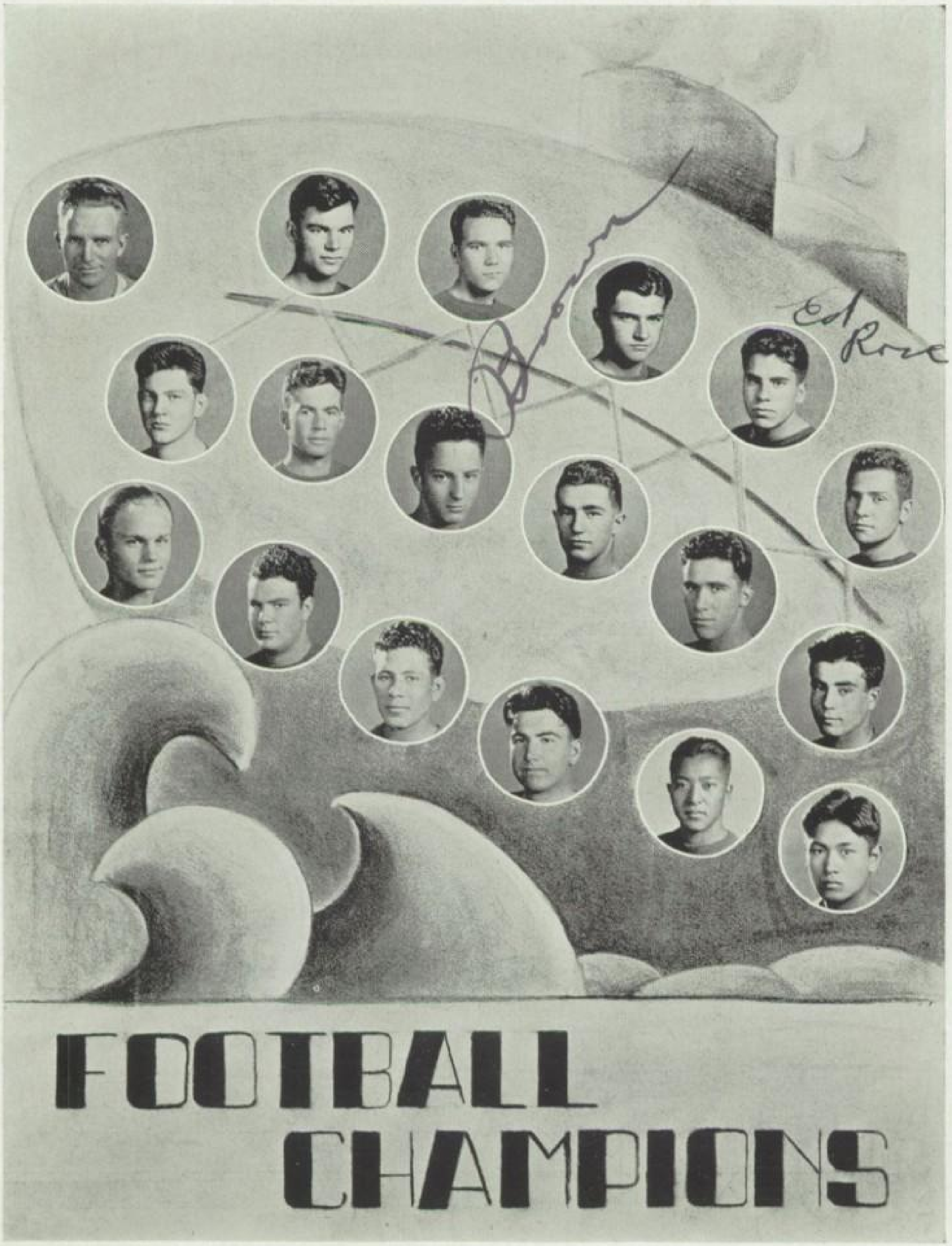
FOOTBALL
CHAMPIONS

Ed Rose

Coach Regli F. Maderios L. Manuel S. Dinsmore E. Rose J. Wilson
W. Sinclair G. Medeiros R. Brown L. Joseph A. Amaral A. Muniz
W. Raso F. Phippen W. Ramos R. Agna K. Kato M. Hikido

holes for sustained marches for touchdowns. Al Muniz and Frank Maderios proved hefty ball carriers, while Louie Manuel played a very nice game at roving center. Santa Clara's lone score came when the Huskers let down a bit in the third quarter.

Washington 19 Foothills 0

This was the Huskers' first league game, and they took the game in a manner that showed that they were out for the championship. Frank Maderios gave the fans a thrill in the way he ripped off yards whether there was a hole or not. Red Sinclair proved himself a very capable linesman, while Raso at quarter proved a good field general.

Washington 15 Los Gatos 0

The Huskers were without the services of Ed Rose, who was on the injured list from the Foothills game, but Ruel Brown showed an ability in punting that was surprising. The Huskers took the game with little trouble from the "Wildcats." George Medeiros and Frank Maderios starred, while Muniz did more than his share.

Washington 34 Pleasanton 0

This was such an easy game that the second string played most of the game. Practically every man on the team starred in some way, but the game showed some good field generalship from Ichisaka and line work from Durham, both third string men.

Washington 41 Livermore 0

The Huskers entered the game as the underdogs but came out on top when the final gun was sounded. The Cowboys relied mostly on their passing attack to win for them, but out of 18 passes only 4 were completed, while the Huskers intercepted an equal number. The whole backfield starred, while the line proved to be a stone wall. The win over the Cowboys put the Huskers on the top of the league.

Washington 26 Emeryville 6

This was the only league game that the Huskers were scored upon. March after march was made for touchdowns that proved that the Huskers were the undisputed champions of the S.A.C.A.L.

Varsity Basketball

"B" Basketball

"C" Basketball

Basketball

"A" Team

Again the "A" basketball team took fourth place in the S.A.C.A.L. Hard luck seemed to follow the Varsity during most of the games. They lost twice to the School for Deaf, by a 14-15 score, after holding the lead until the last few seconds of play. Out of fourteen games played the team lost 11 and won 3.

Al Muniz, Jack Rathbone, and Henry Kato will return for next year's season, while this year we lose good men like Ed Andrade and John Habenicht.

Washington	10	San Leandro	37
"	16	South San Francisco	28
"	24	Fremont	30
"	19	Morgan Hill	17†
"	14	Cal. School for Deaf	15*
"	19	San Jose	34
"	13	Livermore	46*
"	19	Faculty	44
"	37	Pleasanton	12*
"	8	Emeryville	32*
"	14	Cal. School for Deaf	15*
"	21	Livermore	27†
"	15	Pleasanton	12*
"	17	Emeryville	51*

*League games.
†Overtime.

"B" Team

For the second year in succession, the Husker "B" basketball team took the S.A.C.A.L. championship. Besides taking the championship, the squad had three men on the first string of the all-S.A.C.A.L. squad and two on the second. The three men who made the first string were: Harry Sekigahama, forward; Dave Witherly, center; and Manuel Reina, guard. Frank Dusterberry, guard, and Jimmie Fudenna, forward, made the second string.

The team played fourteen games, only losing one of them.

Washington	20	San Leandro	14
"	21	South San Francisco	16
"	29	Fremont	15
"	28	Morgan Hill	25
"	24	Cal. School for Deaf	8*
"	31	San Jose	22
"	34	Livermore	17*
"	33	Phippen All Stars	24
"	32	Pleasanton	9*
"	26	Emeryville	19*
"	41	Cal. School for Deaf	2*
"	25	Livermore	27*†
"	37	Pleasanton	12*
"	28	Emeryville	14*

*League Game.
†Three Period Overtime.

"C" Team

Under the guidance of Coach B. L. Webb this year's "C" team took 4 games and lost 10 games. Most of the squad were freshmen with a few sophs, juniors, and seniors. Captain Harry Sekigahama, a senior, was chosen as the most valuable man to the squad. Ken Faria, a freshman, at center, and Joseph George, a sophomore, at guard, were also outstanding in their playing.

Washington	23	San Jose	41
"	18	Sequoia	42
"	25	Santa Clara	15
"	7	Emeryville	25
"	25	Pleasanton	8
"	34	Livermore	15
"	15	Live Oak	16

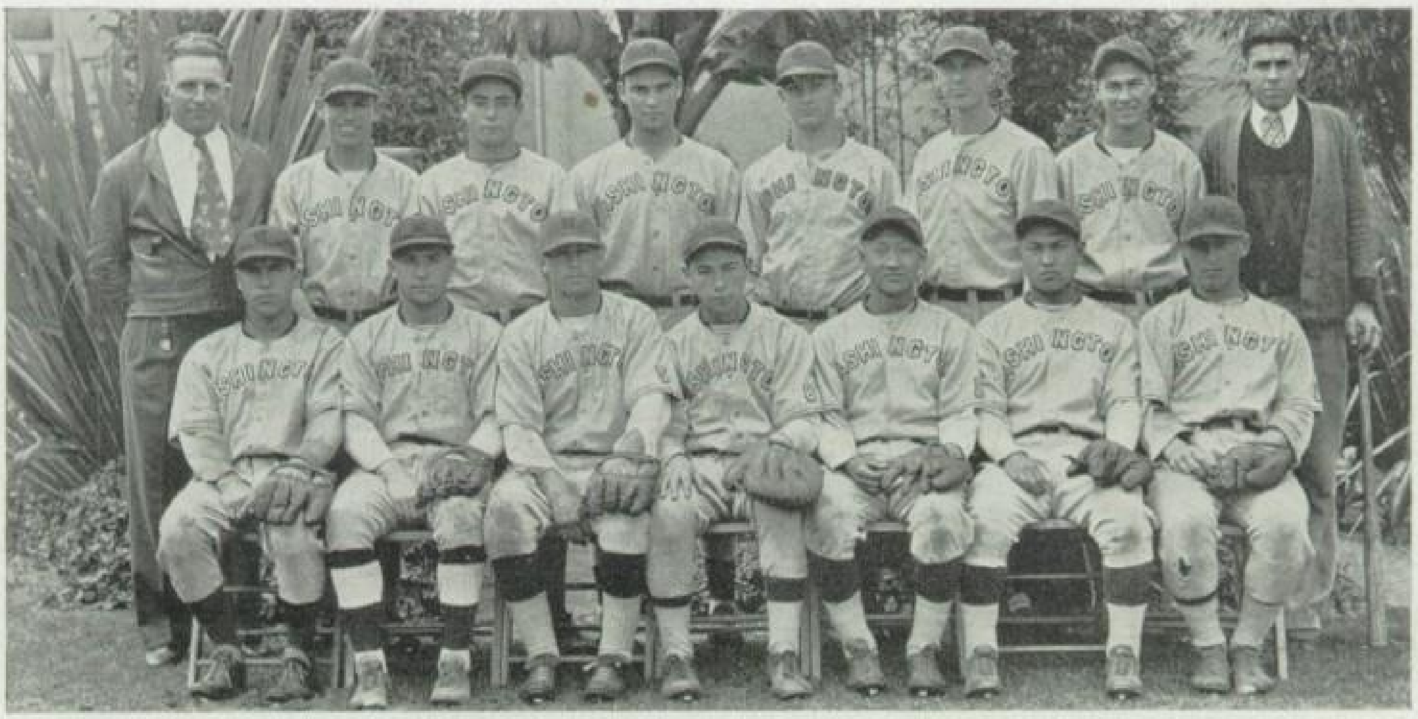

Top row: Coach Regli, Rebello, Muniz, Maderios, Brown, Dundas, Robinson, Andrade
Lower row: Rose, Wilson, Medeiros, Silva, Mune, Hikido, Amaral

Varsity Baseball

After losing a close, seven-inning battle with a 5 to 4 score at the hands of the San Leandro Pirates, the Husker baseball team went to work and made the season one of victories. The second game of the season the Huskers showed that they had plenty of power when they swamped Foothills with a 28 to 0 score.

Throughout the season the boys showed real ability with scores such as: San Mateo 1, Washington 12; Santa Clara 3, Washington 23; Berkeley 2, Washington 15; Palo Alto 0, Washington 3; San Jose 0, Washington 3; Mountain View 1, Washington 11.

In the middle of the league season the team had a serious setback when five members of the Varsity were declared ineligible for league competition, but Coach Regli and his remaining boys went out and put Emeryville down with a 9 to 5 score and trounced Pleasanton 16 to 2.

This year there will be many holes left open in the baseball line-up after graduation. We will lose such men as Ruel Brown, a mighty fine second baseman; George Medeiros, a boy who plays first and third bases equally well; "Mayor" Wilson, a consistent pitcher and a real slugger; and last but not least, "Heine" Robinson, a real shortstop if there ever was one.

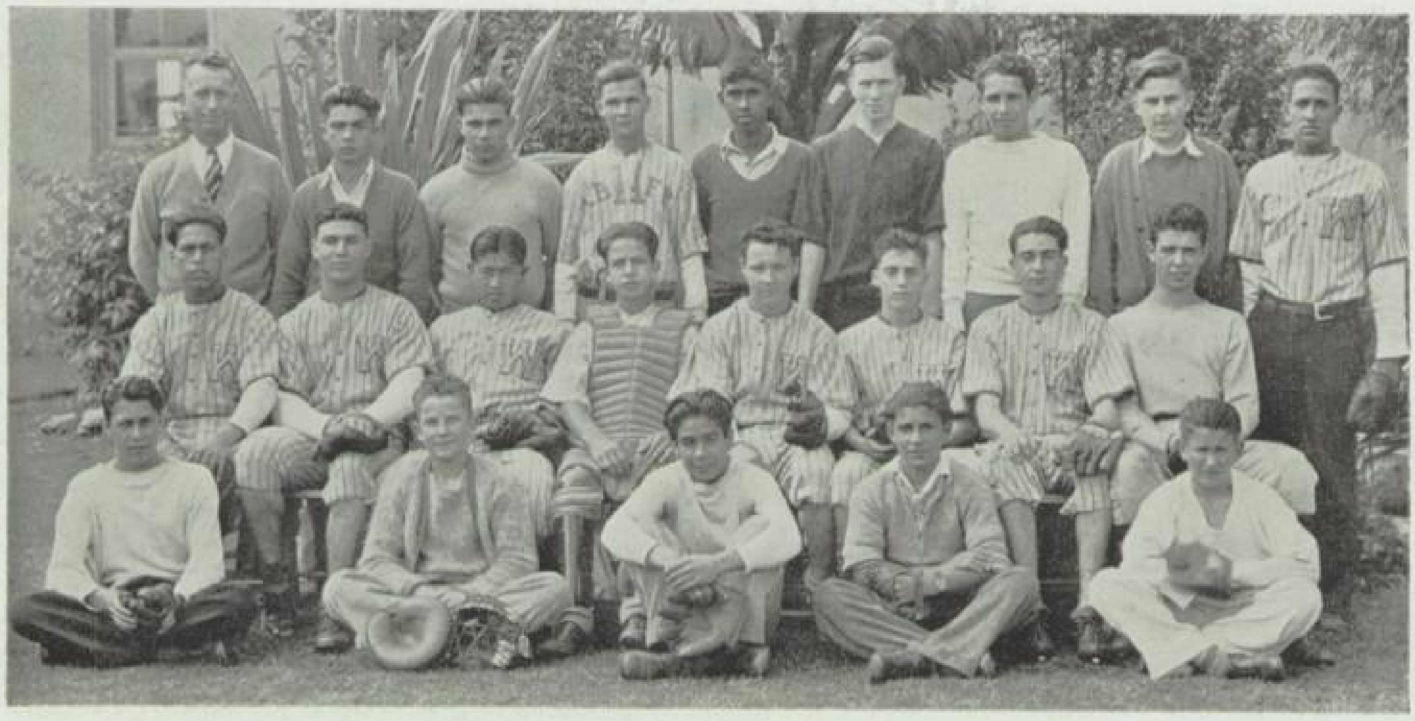

Top row: Coach Mette, Lemas, Baptista, Harlan, Juarez, Hodgkins, Silva, de Knoop, Vegas
Center row: Arios, Quartaroli, Hikido, Rogers, Correa, Pine, Dutra, Silva
Lower row: Luna, Houck, Mattos, Nunes, Bimiller

Second Team Baseball

This year a system was innovated by which Coach Bill Mette took charge of a team composed of freshmen and sophomores. In this way material for coming Varsity teams can be built up and given valuable information.

Coach Mette's charges proved themselves as high-powered as the Varsity by trimming all of the grammar school teams plus a few outside teams. Some of the outstanding scores were:

W.U.H.S. Reserves	7	Centerville G. S.	3
" "	13	Niles G. S.	1
" "	21	Mission G. S.	1

Other teams such as Decoto, Irvington, San Leandro Reserves, were met and defeated. All in all the season proved as successful to the second squad as could be hoped for.

Much valuable material, such as Quartaroli, Correa, A. Pine, Hikido, Mattos, Luna, and others, was found and should prove a big factor in future teams.

Varsity Track Team

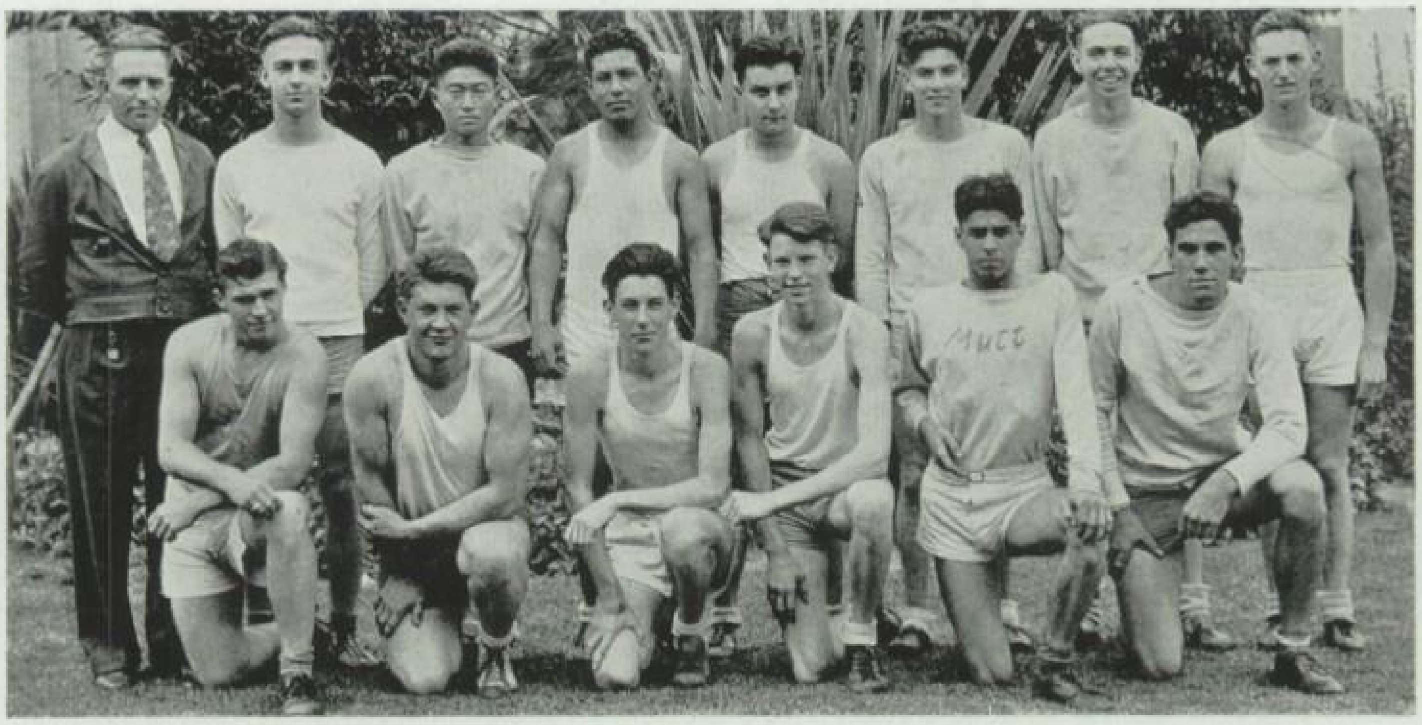

Top row: Coach Regli, Gygax, Mune, Ramos, Fields, Fisher, Townsend, Boyce
Lower row: Dinsmore, Sinclair, Habenicht, Myrick, Andrade, Amaral

"B" Track Team

Top row: Coach Regli, Nitta, Sekigahama, Gonsalves, Kitadi, Ikeda, Roderick, Inouye, Duarte
Center row: Accinelli, Leal, Oliveira, Garcia, Tsuno, Lemas, Kato, Raso
Lower row: Ziegler, Kato, Bunting, Mune, Fugii, Fugita, Nunes, Ichisaka

Anthony Roderick

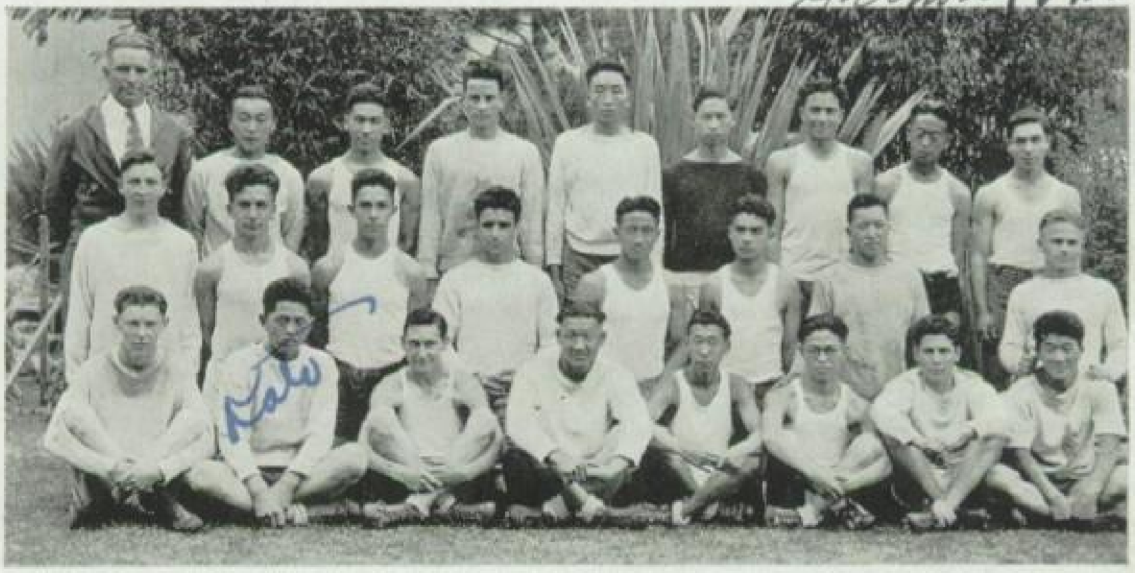

Girls' Sports

Speedball
Champions

Fifth Period
Basketball
Champions (Tied)

Mary Lou

Eighth Period
Basketball
Champions (Tied)

Evelyn

Girls' Sports

The fall season for girls' sports started with **Speedball.** Inter-period speedball games were played. After many hard-fought and exciting games, the 8th period team played the 5th period, and after a hard struggle won the championship by a score of 5 to 4.

Speedball seems to be very popular among the girls of the physical education classes, and a great deal of interest was shown this year.

* * *

The girls' **Basketball** season won much recognition. The choosing and the managing of each team were under the direction of the captain and manager, chosen by the whole class. The captains and managers were:

First Period—Edna Dutra, Capt., and Katherine Bircher, Mgr.
Second Period—Elsie Dutra, Capt., and Helen Amaral, Mgr.
Third Period—Lorraine Houck, Capt., and Luella Hudson, Mgr.
Fourth Period—Janice Silva, Capt., and Adeline Amaral, Mgr.
Fifth Period—Evelyn Pond, Capt., and Irma Hodges, Mgr.
Eighth Period—Irma Leal, Capt., and Virginia Damico, Mgr.
Ninth Period—Veronica Furtado, Capt., and Ilean Roderick, Mgr.
Tenth Period—Mildred Neves, Capt., and Rosalie Harrold, Mgr.

On February 16 the game for the period championship, witnessed by the whole student body, was played between the Fifth Period Scarlet Streaks and the Eighth Period Orange Flashes. When the final whistle blew the score was tied, 16-16, so the Fifth and Eighth Periods shared the honor of being Champions.

* * *

Volleyball season covered a period of about eight weeks, starting in the latter part of February.

The leaders chosen from each period were:

First Period—Bernice Borba, Capt., and Elizabeth Franco, Mgr.
Second Period—Helen Amaral, Capt., and Winifred Azevedo, Mgr.
Third Period—Dorothy Luna, Capt., and Blanche Nunes, Mgr.
Fourth Period—Adeline Amaral, Capt., and Betty Roraback, Mgr.
Fifth Period—Irma Hodges, Capt., and Mary Lewis, Mgr.
Eighth Period—Virginia Damico, Capt., and Elaine Boyce, Mgr.
Ninth Period—Emily Leal, Capt., and Ilean Roderick, Mgr.
Tenth Period—Rosalie Harrold, Capt., and Mabel Lewis, Mgr.

* * *

Tennis has held its place of popularity this year, culminating in the exciting singles championship game on April 12, in which Eleanor Morris, a three-time champion, defeated Shizu Mitsuyoshi 6-3, 6-3.

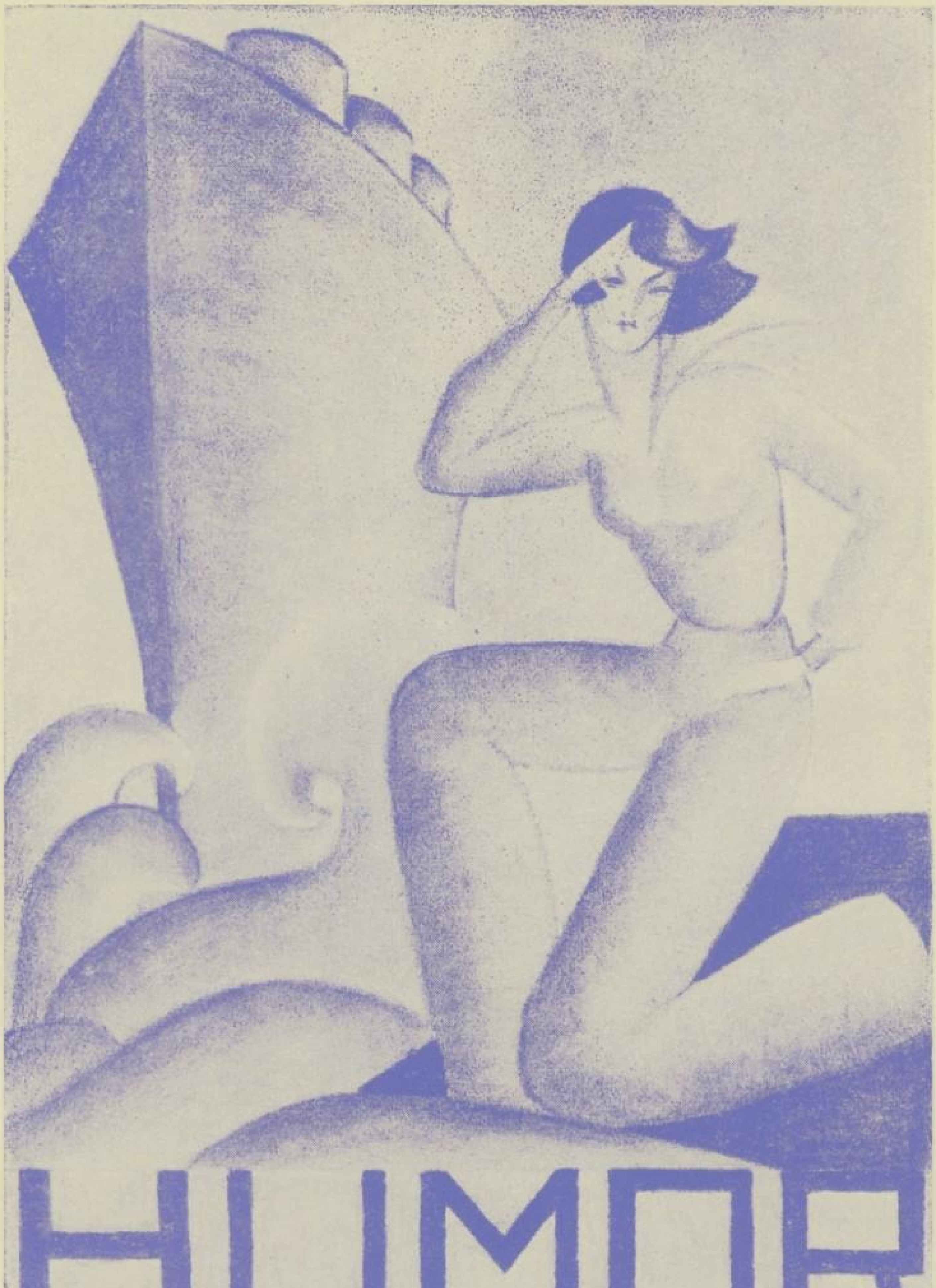
HUMOR

Bubbles From Davy Jones' Locker

By F. D., Chief Bubble Pricker

Davy Looks at Next Year

Several new girls will enter school, causing a shift in allegiance among the boys and much jealousy among the girls.

The rumor will be started that one of our manly students is married.

The junior class will have a wordy fight over their class rings.

The Boys "W" Club will unanimously agree that the student body ought to buy them sweaters.

One out of every two members of the cast of a play will forget their lines.

Four hundred fifty-six students will protest against the use of poetry in English courses.

During the most tense moments of our football season, various playboys will continue to throw stones, paper wads, etc., at their feminine friends.

Various alumni will return to our school and patronizingly inform the students that college is much harder.

One hundred students will consider an eraser the most essential part of a typing course.

The "Hatchet" will publish an editorial exhorting the students to show school spirit.

At least one freshman will timidly poke his head in English IV and inquire in a high voice, "Is this where the Glee Club is?"

At a student body meeting when the President asks for announcements, some wit will blow his nose.

Mr. Goold, in answer to almost anything, will wisely return, "Think nothing of it."

Teachers will keep up the practice of advising the pupils "No, it's not a test, just a little quiz." The pupils will, in turn, answer with a 7-letter word meaning sausage.

The fire alarm will be set off accidentally, causing bewildered teachers and happy pupils to file out in the middle of a Math test.

Three hundred students will, at one time or another, be caught running in the halls.

One freshman baseball player will be sent to the equipment room for the pitcher's box, and one freshman shop student will spend his time hunting up a left-handed monkey-wrench.

A farm dance will be held, and the dancers will practically consume one of the bales of hay placed around the orchestra.

Coach Regli will loudly inform the male population of the school to "get off the gym floor with your shoes on."

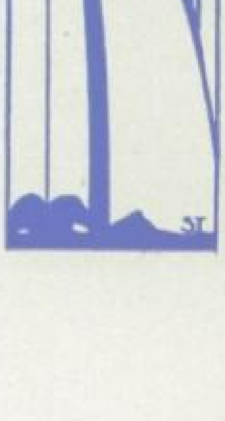

Davy Attends a Dance

By 8:30 the dancers are beginning to arrive, the girls all freshly finger-waved and sporting new dresses, the boys in their blue coats and blue ties and the inevitable cords and tweeds.

The orchestra comes in dropping music and climbs over the bales of hay surrounding the piano. For some mysterious reason, the hay is always there. On becoming settled, the aforesaid orchestra breaks into a tune popular two summers ago—the dance is on!

The boys are somewhat shy at first, but after whisperings of—"I'll go if you'll go", "Come on; you take Elsie and I'll dance with Edith", they advance. The unsuspecting girls, to judge by their nonchalant expressions, have no inkling of the fact that they are about to be asked to dance.

The expressions of the couples as they enter the gym are interesting to watch. There is the boy who wears an air of utter sophistication; he has really seen life. This always makes an excellent impression on the more simple girls. Also, we see the boy who is bringing a girl for the first time and is rather embarrassed about it. His look seems to say—"Well, fellows, I felt I sort of had to bring her."

As the dance progresses various factors predominate. Several boys will dance together, queer dance steps will be brought forth, a mob will almost tear down the refreshment booth, and Ellsworth will emerge with 10 glasses of punch. This, however, is only preliminary to the big event, the last dance. During this spectacle, the boys assume a very strong, mannish countenance, while the girls gaze up at them with a look which they fondly believe resembles Garbo's. Soon when the orchestra plays the inevitable "Good Night, Sweetheart," the dancers begin to depart, Ellsworth drinks the last of the punch, and the drummer climbs wearily over the hay. Our big dance is ended.

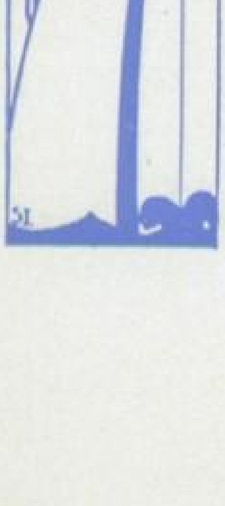

Davy Becomes a First-Nighter

Several hours before the curtain, the cast begins to assemble. As all of them are very nervous, they can be seen constantly mumbling their lines to themselves. When teachers arrive with the make-up boxes, the cast soon acquires that ghastly pallor that only make-up can give.

Half of the cast immediately go out into the hall to meet their friends, thus affording everyone who enters a preview of the cast.

The other half of the players are backstage vainly trying to learn their lines in the last half an hour. Invariably there is a mix-up

Baby Seniors

1

2

3

4

5

6

7

8

9

10

11

12

13

14

15

16

17

18

19

20

21

22

1. Irving Steinhoff
2. Winnie Azeveda
3. Jack Townsend
4. Geo. Medeiros
5. Pat Sweeney (Just a baby Sophomore)
6. Marie Freitas
7. Elaine Boyce
8. Marcia Stinson
9. Kiyo Aiura
10. Pat Duffey
11. Rosetta Clark
12. Ernest Cunha
13. Alice Meneze
14. Walter Silva
15. John Habenicht and brother
16. Bill Katzer
17. Mat. Whitfield
18. Dorothy Chrysostomo
19. Wilfrido Ramos
20. Veronica Furtado
21. Stella Vargas
22. Lucille Alves

on the tickets. Someone wants row "A" instead of row "X"; someone has lost his student body card. Just as the ticket-seller is about to lose his wits, the play starts.

In a play we can count on only one thing—the fact that some of the characters are going to forget their lines. About every fifteen minutes a deathly pause will fall over the stage, while a character who knows the lines will try to prompt the forgetful one out of the corner of his mouth. Plays in which one of the characters is supposed to hide on the stage always bring a laugh. The hider always makes so much noise that the audience is soon convinced that the rest of the cast is deaf and dumb.

At last, however, the curtain falls (usually leaving one of the cast out in front of it). Friends rush up to whisper indiscriminate congratulations. The cast dons a modest expression, and each one leaves believing he was the hit of the show.

Davy Reports on Celebrities

March 15—Miss Kathleen Evulich was today awarded the Whipple Award for the most novel and original sports costume. Miss Evulich's winning costume was her robin's-egg blue tennis shorts with blouse to match. This outfit is startling to say the least, and the effect is even more startling with Evulich inside of it.

March 30—At its annual election, the senior class selected Mat Whitfield as the most unusual man in the class. Whitfield earned his honor because of his unique achievement on the day pictures were taken. Although with the photographer all day, he did not once say to a friend, "I'll bet you break the camera." Whitfield was the only member of the class not to utter this remark. He admits he trained for the event by wearing a muzzle for several days.

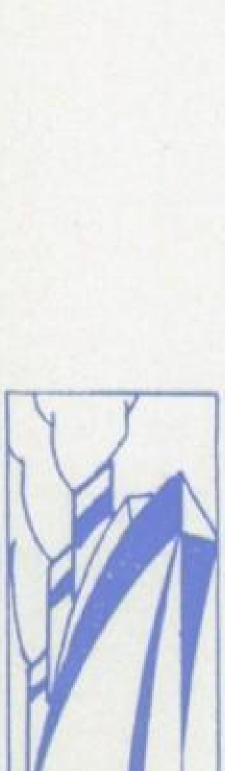

March 10—Reginald Agna, idol of Washington High's feminine population, today signed a two-year contract with the United Paramount Pictures Corporation. Mr. Agna has been signed to play the role of Tarzan in United's newest production, "Tarzan and the Three Little Pigs." Two roles will be essayed by Agna—the role of the second little pig and that of Tarzan.

1

2

3

4

5

6

7

8

9

10

11

12

13

14

Big Shots

1. Big Business Men
2. Did he lose a love game?
3. Three Nilesteers
4. Pondering Paul
5. Prexies
6. Ev. and Syb.
7. Ed. Manuel's picking up
8. J. V. in slow motion
9. Eternal triangle
10. Marge registers "dignity"
11. Prefers "Hirschy" bars
12. Backs of the backfield
13. A gobette
14. Poor Austin!

Davy Picks the Teams

All-Star Football Team

Right End	Anna Shinn
Right Tackle	Toshi Nitta
Right Guard	Norbert Furtado
Center	Eleanor Harrold
Left Guard	Anthony Evulich
Left Tackle	Wilbur Pine
Left End	Irma Hodges
Quarterback	Vernon Ellsworth
Right Half	Bradford Hodgkins
Left Half	Leonard Hinkley
Fullback, Captain, and Coach	Kathleen Evulich

Chess Team

George Fields (Capt.)
Tony Duarte
Lloyd Silva
Manuel Baptista

Classical Dancing Team

Reginald Agna
Frank Phippen
Vincent Dias (Capt.)
Louis Manuel
Frank Maderios

All-Star "C" Basketball Team

Right Forward	Peggy Munger (Capt.)
Left Forward	Sam Dinsmore
Center	Bill Sinclair
Right Guard	Reginald Agna
Left Guard	(big enough for 2 positions)

All-Star Track Team

Sprints	Bob Salz
Middle-Distance Running	Vincent Dias
Hurdles	Helen Barton
High Jump	Vernon Ellsworth
Broad Jump	Ed. Manuel
Shot Put and Discus	"Sally" Andrade
Pole Vault	Gwendolyn Millet
Throwing the Javelin (or Bull)	Kathleen Evulich

All-Star "Biggest" Team

Biggest Bad Wolf	Norbert Furtado
Biggest Giggle	Vernon Ellsworth
Biggest Line	Wes Raso
Biggest Alibis	Lawrence Gonsalves

Little Shots

1. The little parade
2. Smiling through
3. Glorified Scrub?
4. Varsity fledglings
5. Milk Nickels for Better Babies
6. Us goils
7. Shorts
8. Indigestion
9. Bud Kibby plays horsie
10. Now, Norbert!
11. Whose goat?

1

Marya

2

3

4

5

6

7

8

9

10

11

Office Phone 17 Residence Phone 121

CHAPEL OF THE PALMS

F. F. BOTELHO
MORTUARY

Ambulance Service

Deputy Coroner's Office
160 South Main Street

Centerville **California**

BORDEN'S FARM PRODUCTS

The Best in Town

●

Phone HOlliday 4500

2743 San Pablo Avenue OAKLAND

Style
IS OUTSTANDING
IN THE NEW
931 BK

ECONOMICAL—CONVENIENT—BEAUTIFUL

Wedgewood's perfected 1933 designs set the **highest** standard yet achieved in gas range construction. They make cooking a **real** pleasure! Exceptionally beautiful full porcelain exteriors finished in all-ivory or ivory with green trim. Kitchen-heater model shown here has: automatic lighter, using no matches or push-buttons; radio-dial type oven regulator with Ever-cool Bakelite handle; non-tipping safety oven racks; smokeless broiler that keeps fats from burning; enameled broiler, oven, and burners; the famous Wedgewood closed-top; and a heavy angle-iron frame for lifetime service. Why deny yourself a "Perfected Kitchen Helpmate" any longer? See your dealer today . . . inspect these advanced and convenient models . . . learn about the reasonable prices and low payment plan.

JAMES GRAHAM MANUFACTURING COMPANY

the LARGEST Western stove manufacturer
SAN FRANCISCO : NEWARK : LOS ANGELES

WEDGEWOOD

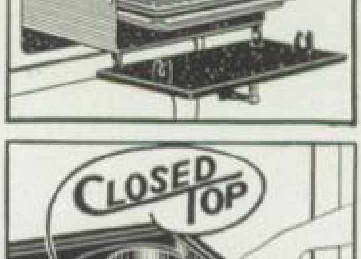

Radio-dial Type Oven Regulator. Holds exact baking temperatures ... located on front where its handle can't get not or burn the fingers.

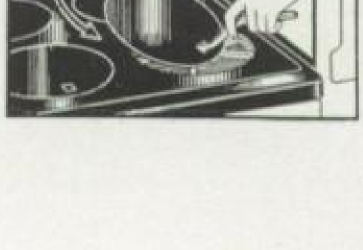

The Smokeless Broiler rolls all-the-way-out in a drawer. Provides finest way of cooking meats. Prevents fats catching fire.

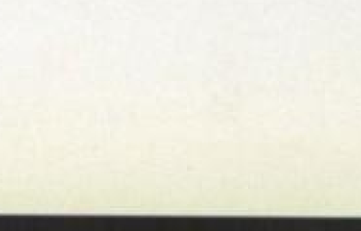

Famous Wedgewood Closed-Top. With it you can cook an entire meal using fewer burners. Saves fuel. Cooks fast and evenly.

E. H. HIRSCH

Dealer in General Merchandise

from . . . A PIN TO AN IMPROVED FARM

Try My Celebrated Jim Smith's Liniment—
A Sure Relief for Your Ailments

IRVINGTON CALIFORNIA

K. NAKAMURA

Shoes, Dry Goods, Groceries

Phone Centerville 135 Post Office Box 245

CALIFORNIA CHEMICAL CORPORATION
Newark, California

Manufacturers of High Grade
Hydrated Lime and Quick Lime
Produced from Oyster Shell

Trading Member of the Produce Reporter Co.
H. P. Garin, Rec. for
H. P. GARIN COMPANY
Growers, Shippers, and Car Lot Distributors
California Vegetables
O. Swan, District Manager
Phone Centerville 64
CENTERVILLE CALIFORNIA

DR. W. L. McWHIRTER

Physician and
Surgeon

Phone 4

Centerville California

WM. W. HIRSCH

Dealer in Hardware, Electric Appliances, Gas Stoves, and Heaters, Floor and Basement Furnaces, Kelvinators, Linoleum, Furniture

Phone 10J

Irvington California

ROSE GARAGE

Authorized Dealers
Studebaker . . . Chevrolet

Economical Transportation
White and Indiana Trucks

Niles, Calif. Phone 158
Centerville, Calif. Phone 66

CENTERVILLE

BLACK AND WHITE
SERVICE

Jack and Violet Kleine

"A Good Place To Eat"

G. S. HOLEMAN, M.D.

Physician and
Surgeon

●

Centerville California

Niles California

KRAFT CHEESE COMPANY
New York . . . Chicago
San Francisco

Cheese Purveyors to
the World

Kraft Industries in Washington
Township consist of
KRAFT TILE COMPANY
INTERNATIONAL WOOD
PRODUCTS COMPANY

DR. J. H. DURHAM
Dentist

●

Irvington California

STANLEY McMILLAN, D.D.S.

●

Phone Centerville 126

Centerville California

Dear Fred;

I hope you haven't forgotten the 5 cents you owe me. Look out you are going to West Oakland. Always a pal (cut throat)

Pat Durant.

P.S. May your love affair last forever?!?

CHAS. BERG IMPLEMENT CO.
San Francisco

LOCKE POWER LAWN MOWER AND EQUIPMENT
FOR THE TURF

MORTON
SALT COMPANY

REFINERS OF HIGH GRADE SALT

SALES OFFICE . . .
SAN FRANCISCO

REFINERY
NEWARK

When It Rains It Pours

Dear Fred

All that sitteth on a hot stove
Must rise again amen!
Do you know where that came from.

Sincerely
Helen

Dear Greg,
I hope you will
continue to be one
of the Tennis fan.
Sincerely, Kate
P.S. Remember me in your
eyelashes.

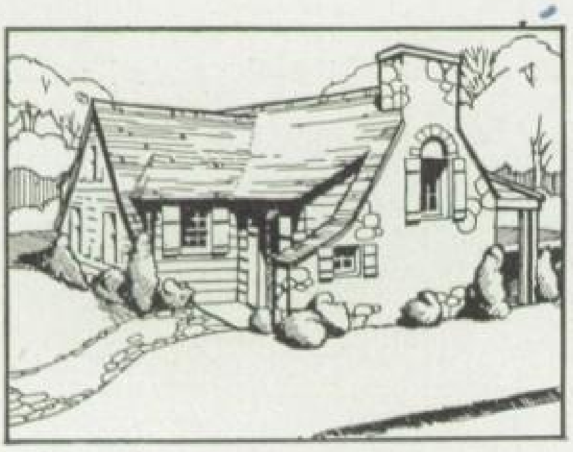

P. C. HANSEN LUMBER
COMPANY

Lumber and Millwork, Coal and Grain
All Kinds of Building Materials

Centerville . . . Irvington
Alvarado . . . Niles . . . Decoto

INNES CLOVERDALE DAIRY
Joe Bauhofer

A Bottle of Milk is a Bottle of Health
A Bottle of Health is worth a Bottle of Wealth

Phone Centerville 103
CENTERVILLE, CALIFORNIA

HILLYARD'S

Engineering Maintenance Division

A Complete Line of
Material for Floor Treatment and Maintenance

Submit Your Floor Problems for Expert
Survey and Estimates

A Free Service

SHINE ALL SALES CO.

370 Turk Street
SAN FRANCISCO

Phone TUxedo 1688
CALIFORNIA

Dear Fred,
Just remember
this pretty
Sophomore
Connie Silveira

POND'S PHARMACY

Prescriptions . . . Kodaks
Candy

◆

Irvington California

HELLWIG MEAT COMPANY

Wholesale and Retail Dealers in
Choice Meats

◆

Alvarado . . . Niles . . . Centerville

I. M. GRIMMER, M.D.

Physician and Surgeon
Phone 9

◆

Irvington California

GEO. H. OTT — W. R. VEALE

STATIONERS

◆

Telephone 310

Petaluma California

King Band Instruments
Violin Experts

WATERS and ROSS

Specialists in School
Musical Supplies
Sheet Music
Band, Orchestra and
Octavo Music
540 Sutter St.
San Francisco California

Best Wishes to Class of 1934

BANK OF AMERICA,
N. T. & S. A.

F. T. DUSTERBERRY
Manager

Centerville California

For First Class Cleaning,
Pressing, and Dyeing

Phone 56

TOWNSHIP CLEANERS
ED HAYNES, Proprietor

Irvington California

Best Wishes From

MILEAGE GASOLINE CO.

Distributors of
MacMillan Petroleum Products

Phone GLencourt 0767

354 Hobart Street Oakland

KIRKISH STORE

Dry Goods, Furnishings
and Shoes

●

Centerville California

SCOTT'S SHOE STORE

Florsheim Shoes for Men
Star Brand Shoes and
Strutwear Hosiery

Phone 25 Niles, California

A. A. LEE

GENERAL MERCHANDISE

P. O. Box 25 . . . Phone Alvarado 27

N. W. Corner Smith and Watkins Sts.
Alvarado California

SILVA & RUSCHIN

Licensed Agents
Real Estate and Insurance

●

Newark California

BERCHEM'S
Quality Meat Co.

Our Motto:
"Better Meat, Better Service"

Niles Phone 38

Res. Phone: Niles 152
457 Main Street, Niles

MARTINELLI'S
GENERAL STORE

Ladies' and Children's Wear
Gym Apparel

Home Furnishings
Hardware

J. H. RALPH
GENERAL MERCHANDISE

Groceries and Hardware
Dry Goods and Stationery
Kodaks and Developing

Alvarado California

LEAL'S GROCETERIA

SHOPPING ECONOMY

●

Phone 21

Irvington California

Progressive in Methods
Modern in Technique

Known for their Permanent
Waves from Coast to Coast

SWAINSON'S
BEAUTY SALON

Novelty Jewelry
Novelty Gifts, Etc.

VISIT OUR NURSERY

Something attractive, interesting, new, unusual or beautiful to be found at our growing grounds and display yards every month in the year . . . every day in the month.

CALIFORNIA NURSERY CO.
Niles California

IRVINGTON MEAT MARKET

A. Peixoto, Prop.

We Carry only the Highest
Grades of
Prime Beef, Pork, Lamb, & Veal

Telephone 5-W

Phone 14-W Irvington, California

V. M. CRAMER

Plumbing and Sheet Metal
Pumping Plants and Irrigation
Equipment
Electrical Supplies
Majestic Radios and Refrigerators

THOMAS CACTUS GARDENS
. . . and . . .
HAND MADE MEXICAN
POTTERY

Also Rare Plants for the Rockery

State Highway
Five Miles South of Hayward

Phone Decoto 19 Decoto, California

F. W. Madruga Herman Mau

CENTERVILLE GARAGE AND
MACHINE SHOP

Dealers in

Graham Motor Cars

Quality only the Finest
The most up-to-date
and Sanitary Method

DECOTO BAKERY AND
GROCERY

A. Ferrante, Prop.

Phone Decoto 6

Decoto California

ALLEN G. NORRIS

Attorney-at-law

General Insurance

Phone 29

Centerville California

Dear Fred,
Remember the
fun in grammar
school and in W.H.S.
I wish you luck +
success.
Virginia
Oliveira

H. E. DeLeon Phone 19

Super Service Station

CENTERVILLE BATTERY CO.

Tires, Batteries, Gasoline, Oil
Accessories
Radios and Supplies

Centerville California

C. H. GILSTRAP

5, 10, & 15 Cent Store

Our Greatest Pleasure is pleasing
our Customers

Centerville California

Phone 15

A. E. Walton, Mgr.
(Class of 1920)

WALTON DRUG CO.

A complete Prescription department.
Drugs, Sundries, Liquors, Candy,
and School Supplies

Centerville California

"Fair Dealing, Prompt Service, and
Good Goods" . . . is Our Motto

M. D. SILVA

General Merchandise

Newark California

Phone Centerville 99

DR. JAMES D. CRYAN

Dentist

●

Anderson Bldg. Centerville, Calif.

MURPHY & BRISCOE

Groceries—Fruits & Vegetables
Hardware—Ladies' & Men's
Furnishings

Established 1892

613-617 First Street
Phone 30-W Niles, California

Open 6:30 A. M. to 2 A. M.
Short Orders at all Times

CALIFORNIA INN

Chicken Dinner 50c
Merchant's Lunch . . . 35c

We cater to Private Parties and
Banquets

Mr. and Mrs. A. Escobar

209 North Main Street
Centerville, California

Prescriptions
a Specialty

NEWARK DRUG STORE

J. M. Nordvik, Prop.

Thornbury Building
Newark, California

Tom Mitsuyoshi '37

Dear Fred:
I hope you and
Artie sit in study
hall again next year.
Lots of luck and success.
Lois Hendricks "35"

Henry Kado '35

D— Fred.
Dont for get the
that Sunday nite in Irvington
we go lit up with Art
in that little house by the
Willow tree. We want some
more of them goodtimes so what!
Arni Dutch Bellemare

Dear Fred,
Here's hoping we
can be together in
some of our classes
next year.
Pat.

Dear Fred:
I hope we can
be good friends again
next year.
Erma M.

Dear Fred,
I wish you
much luck and
success in the future
A friend
Margaret Brown

Dear Fred,
I wish you lot of
luck and happyness in
the coming year
Anna
Rosa
"35"

Dear Flash Calderia
Remember me as the
guy that beat you in
the 440 yard dash
4th period.
Your Pal
Frank George

Dear Fredskie
English Chemistry
French together this year
and what subjects they
were. Dont forget Row 1
Seat 1 – English. I'll bet
you enjoy your tenth periods –
you + Antoinette darling.
Loads of luck to you in
your Senior year.
Remember the Miss who
scribbled this –
Irma Hodges

Dear Fred:
This year has
been lots of fun, lets
hope it continues. Lots
of luck in your Senior
Year

Good Luck
to you next year
Fred and happy landings
at the end of the year when
we wind up the old grind.
Gilbert Froman